C
P384srH
1915/16

UNIVERSITY OF ILLINOIS LIBRARY
FEB 2 1921

The Pennsylvania State Normal School

Slippery Rock, Pa.

1915-1916

Twenty-Eighth Annual Catalogue

CAMPUS, LOOKING SOUTH

TWENTY-EIGHTH

ANNUAL CATALOGUE

OF THE

PENNSYLVANIA

State Normal School

FOR THE

ELEVENTH DISTRICT

Slippery Rock, Pa.

1915—1916

Calendar
1916-1917

FALL TERM OF SIXTEEN WEEKS.

Opens Tuesday, September 5, 1916.
Closes Friday, December 22, 1916.
Vacation, December 22—January 2, 1917.

WINTER TERM OF TWELVE WEEKS.

Opens Tuesday, January 2, 1917.
Closes Friday, March 23, 1917.
Vacation, March 23—March 27, 1917.

SPRING TERM OF FOURTEEN WEEKS.

Opens Tuesday, March 27, 1917.
Baccalaureate Sermon, Sunday, June 24, 1917.
Third-Year Entertainment, Monday June 25, 1917.
Class Day, Tuesday, June 26, 1917.
Concert, Tuesday, June 26, 1917.
Commencement, Wednesday, June 27, 1917.

Board of Trustees

Clyde C. Green, Beaver Falls
President

James M. Galbreath, Butler
Vice-President

O. K. Bingham, Slippery Rock
Secretary

John A. Gibson, Butler

Joseph H. Grandey, Rochester

Charles H. Kline, Pittsburgh

Samuel C. McGarvey, Bridgeville

T. Plummer Mifflin, North Washington

Ray P. Wilson, Slippery Rock

Standing Committees

INSTRUCTION COMMITTEE

John A. Gibson
James M. Galbreath
Clyde C. Green
Origen K. Bingham
Joseph H. Grandey
Albert E. Maltby, *Ex Officio*

HOUSEHOLD COMMITTEE

Ray P. Wilson
James M. Galbreath
Samuel C. McGarvey

FINANCE COMMITTEE

Charles H. Kline
T. Plummer Mifflin
Ray P. Wilson

Faculty

ALBERT ELIAS MALTBY, C. E., PH. D., LL. D., Principal
Psychology, Pedagogics, and History of Education

ISAAC N. MOORE, A. M.
Science and Metaphysics

JOHN C. RICKETTS, A. M.
Mathematics

D. C. MURPHY, M. E., PH. D.
History and Didactics

REV. GEORGE L. HAMM, A. B., PH. D.
Ancient Languages, German, and Psychology

FLODA MCCOMB, Preceptress
Civics and Geography

INIS FLOY MCCLYMONDS, M. E., (Pratt Institute)
Drawing and Penmanship

MRS. EMMA J. HAMM, M. E.
Kindergarten

SARA RHUAMA VINCENT, M. E., Librarian

ARABEL ROBINSON, A. B., Registrar
Mathematics

MRS. HARRIET D. MALTBY, A. B.
Painting

CLAY C. RUFF, A. M.
Biology and Chemistry

ARTHUR E. GAUT, B. S.
Mathematics

D. C. MCLAUGHLIN MRS. MYRTLE MCLAUGHLIN
Physical Training

WILLIAM M. STEWART, B. S., A. M.
Superintendent of Model School, Methods and Criticism

EDNA W. HURD
Vocal Music

ALICE JESSENA DAVIDSON (Emerson College)
Public Speaking and Orthography

JAMES H. SHOEMAKER, B. S.
Grammar, Rhetoric, and Literature

W. Carl Cheeseman, Ph. B.
John F. Allison, A. M.
Mathematics and Science

Imel Geraldine Beach
Instrumental Music

Beatrix K. Mary, A. M.
Latin

Mildred L. Cross, A. B.
French and German

Gladys B. Jones, (Pratt Institute)
Domestic Science

Rose D. Stewart, B. L.
English Branches

N. Kerr Thompson, A. B.
Athletics and Manual Training

William Taylor
Principal of Model High School

Lena B. Simpson, M. E.
Secretary

Benjamin Pearson, Jr.
Business Manager

Mrs. Ada E. Varnum
Home Department

Mrs. Jennie Murphy
Graduate Nurse

Milton Covert
Landscape Gardener

John B. Buchanan
Engineer

Frank Miller
Engineer

C. H. Maybury
Janitor

State Board of Examiners

June 17-20, 1916

Hon. Reed B. Teitrick
Deputy Supt. of Public Instruction

Dr. James E. Ament
Principal, Indiana

Clarissa B. Robinson
Representing the Principal, Indiana

T. T. Allen
Superintendent, Vandergrift

L. E. Smith
Superintendent, Franklin County

W. W. Spigelmyer
Superintendent, Union County

Thomas A. Bock
Superintendent, Chester County

W. M. Rife
Superintendent, Huntingdon

Thomas K. Johnson
Superintendent, McKees Rocks

Albert E. Maltby,
Principal, Slippery Rock

Master's Degree---1916

(Dependent upon the presentation of health certificate.)

Anderson, Garnet, '13
Asher, Jennie Pearl, '14

Baker, Wade Eugene, '14
Blakely, Harold Oller, '14
Brenneman, Idella, '13

Clayson, Eva Bell, '12
Conrad, Sara Matilda, '14
Cunningham, Mary Belle, '14

Day, Ruth Aline, '14

Fierst, Irene, '13

Gardner, Grace Lulu, '13
Gray, Christine Amanda, '09

Hainer, LuDella, '14
Hall, Olive Dorothy, '14
Harris, Edith, '13
Haverstroh, Florence Isabel, '14
Hazelwood, Annie May, '14
Hillard, Helen McGregor, '13
Hite, Margaret Sue, '13
Hoover, Nevada Catherine, '13

Jones, Jennie, '13

Kelso, Erma Bella, '14
Kindle, Salena Virginia, '14

Letscher, Matilda, '13
Lewis, Ethel, '13
Lovell, Cora Belle, '13

McCamey, Kenneth Ewing, '10
McCollough, Alma Violet, '14
McConnell, Edna, '14
McCormick, Grace, '13
McCoy, Ralph J., '13
McCreary, Agnes Lorena, '14
McCurdy, Hazel Birdella, '13

Mack, Gertrude Ellen, '13
Magee, Edith Golden, '14
Meredith, Rebecca, '13
Miller, George Eugene, '14
Miller, Margaret Lillian, '14
Montgomery, Lillie Belle, '13
Moon, Letha Jane, '13
Munz, Chauncey Ellwood, '14
Murphy, Lois Genevieve, '13

Nethercoat, James Albert, '13
Nicklas, Pearl Marie, '13
Norwood, Mabel Caroline, '13

Patterson, Elsie Rose, '13

Roberts, Mildred, '13

Scott, Channing Cloyd, '14
Scott, Lila, '13
Scott, Sara, '13
Shakely, William Floyd, '14
Shaw, Laura Estelle, '13
Slater, Henry Clay, '12
Smith, Laura, '10
Speer, Margaret Irene, '14
Stephenson, Ruth Constance, '14

Taylor, Helen Sylves, '14

Vincent, Norman Hedges, '10
Virtue, Jessie Anna, '14

Weinstein, Elizabeth Amsel, '12
Williams, Naomi Marie, '14
Wissinger, Edna Margaret, '14
Wolford, Ella Dight, '02
Wright, Nannie C. A., '13

Yard, Margaret Azilla, '13

Zedaker, William Leonard, '13

THE MAIN BUILDING

NEAR THE CHAPEL

SENIOR CLASS, 1916.

Arner, Lee Carl	Slippery Rock, R. F. D. No. 3
Badger, Lois Paulina	Butler, R. F. D. No. 1
Barber, Mary Elizabeth	406 Woodland Ave., Grove City
Barchfeld, Edna Elizabeth	1513 Brownsville Road, Carrick
Barron, Frances Emma	Slippery Rock
Betts, Anna Katherine	Monaca
Betz, Mary Gertrude	East McKeesport
Bricker, Edna Jean	Butler, R. F. D. No. 5
Buckley, Esther Viola	Sandy Lake, R. F. D. No. 24
Christy, Emma Mae	Euclid, R. F. D. No. 2
Cole, Edna Grace	Castle Shannon
Crawford, Helen	Tarentum, R. F. D. No. 1
Crawford, Martha Washington	Glenfield
Davis, Alma Isaphene	Wampum
Davis, Grace Marie	Jamestown
Dicks, Thelma Hazel	Volant, R. F. D. No. 3
Doutt, James Leason	Polk
Dunn, Mary Ida	Valencia, R. F. D. No. 2
Edelstein, Minnie	141 Boyles Ave., New Castle.
Eurich, Martha Elizabeth	315 East Tenth St., Tarentum
Ewalt, Florence Elizabeth	Bakerstown
Ferguson, Mary Bertha	83 Frazier Ave., McKees Rocks
Figley, Lois Ina	1242 Indiana Ave., Monaca
Fink, Laura May	801 Third Ave., New Kensington
Fiscus, Eva Carolyne	Manorville
Fisher, Castella May	Smiths Ferry, R. F. D. No. 2
Fisher, Lois	Saxonburg
Fitzer, Bessie	48 Grant St., Sharon
Fitzgerald, Mary Jeanette	Manorville
Flemming, Hester Caroline	1412 Adams St., N. S., Pittsburgh
Forbes, Eva Martha	New Castle, R. F. D. No. 6
Ford, Margaret Lydia	Braddock
Ford, Martha Hortense	Braddock
Gardner, Ruth Stevens	Slippery Rock
Griffiths, Ivy Elizabeth	207 Conniston Ave., Pittsburgh
Grossman, Zena Kathleen	Slippery Rock, R. F. D. No. 1
Grove, Samuel Alton	Utica
Hadley, Esther Jane	Hadley
Hartzell, Florence May	Renfrew, R. F. D. No. 2
Hazlett, James Roy	Mars
Henle, Martha Marie	168 Broad St., Leetsdale
Hilton, Alice Hartley	New Wilmington, R. F. D. No. 63
Hockenberry, Amelia Pearl	Slippery Rock, R. F. D. No. 2
Hockenberry, George Gruver	Keisters, R. F. D. No. 54
Hockenberry, Scott Hindman	Slippery Rock
Humphrey, Mary Rosetta	Harrisville
Hunter, Alda Mary	Glenshaw
Irwin, Ruth Elizabeth	Evans City, R. F. D.
Jack, Elizabeth	819 Shawhan Ave., Brookline, Pittsburgh
Jackson, Irene	Leechburg
Jameson, Mildred Florence	Karns City
Jessop, Grace Ferrand	66 Boggs Ave., Pittsburgh
Johnston, Marie Elma	Smiths Ferry
Kennedy, Naomi	2021 First St., Butler
Kiester, Annie Eloise	Keisters, R. F. D. No. 1

Krohn, Jean Henrie	443 Neshannock Ave., New Castle
Lee, Grace Mildred	Butler, R. F. D. No. 6
Lienberger, Beatrice Mae	Wheatland
Long, James Erskine	Avonmore, R. F. D. No. 1
Louden, Russell Raymond	Leechburg
McCarthy, Christine Bernadette	28 Russell St., Sharon
McCullough, Louise	512 Darr St., Farrell
McGinnis, Anna Belle	Boyers, R. F. D. No. 1
McIntyre, Mary Catherine	Dayton
McQuiston, George Edward	Slippery Rock
Magee, Carbus Clare	Slippery Rock, R. F. D. No. 1
Magee, Margaret Ann	923 High St., Duquesne
Meredith, Ruth	Sharpsburg, R. F. D. No. 2
Merkle, Marie Victoria	McKees Rocks
Miller, Ruth Celesta	Mars, R. F. D. No. 1
Montgomery, Anna Edna	413 North Pitt St., Mercer.
Moore, Clarence Ernest	Blacksville, W. Va.
Moore, Hazel Anna	Slippery Rock
Moore, Margaret	New Castle
Morrison, Dora Blanche	Slippery Rock
Murtland, John Alexander	293 Butler St., Etna
Neely, Elizabeth	Slippery Rock
Nesbitt, Ella Meda	Harmony
Nolan, Irene	Chicora, R. F. D. No. 1
Pantall, Blanche	311 Cedar Ave., Connellsville
Paul, Helen Adelaide	123 East Poplar St., Grove City
Rawlings, Bertha	115 South Seventh St., Duquesne
Reno, Edna Elvira	New Castle, R. F. D. No. 7
Reynolds, Mary Rachel	Harrisville
Richardson, Grace Celistia	223 Arabella St., McDonald
Richey, Mary E	Cooperstown
Rinard, Ella Mae	311 Lobinger Ave., North Braddock
Robison, Sophia	Elizabeth, R. F. D. No. 2
Roudebush, Ivel Florence	Wheatland
Rowlands, Mary Elizabeth	602 Boyle Ave., Homestead
Sager, Malia Irene	1128 Sixth Ave., New Brighton
Schaer, William	1171 Ridge Ave., North Braddock
Shelatree, Mary	Slippery Rock
Somers, Mae Jennie	151 Hazelwood Ave., Pittsburgh
Stoops, Charles Crawford	Harrisville
Stotler, Anna Delphine	Parnassus, R. F. D. No. 2
Street, Ella Mae	McKees Rocks
Stright, Mary	Clarks Mills
Thomas, Edna Pearl	505 Grant Ave., Duquesne
Thunberg, Emma Christine	3307 Adair St., McKeesport
Tilbrook, Virginia	1514 Seventh Ave., Beaver Falls
Todd, Virginia Belle	Smiths Ferry, R. F. D. No. 1
Tribby, Leota Ida	Sandy Lake, R. F. D. No. 16
Turner, Anna Elizabeth	Valencia, R. F. D. No. 1
Vincent, Hezekiah Benjamin	Slippery Rock, R. F. D. No. 1
Virtue, Alta Marguerite	Guys Mills
Voorus, Bessie Bernice	Pleasantville, R. F. D. No. 1
Wedekind, Minnie Frances	49 Cedar St., Sharon
Weston, Ethel Genevieve	Jackson Centre, R. F. D. No. 18
White, Hazel Margaret	New Castle, R. F. D. No. 6
Wiles, Hazel Ferne	Chicora
Willahan, Silvah B.	Slippery Rock, R. F. D. No. 2
Winner, Walter Lutallus	Perrysville

THIRD YEAR CLASS, 1916.

Ackerman, Alma Louise
Adams, Evalyn Helen
Armstrong, Annie
Atkinson, Estelle Marie
Baird, Lillian Frances
Barnes, Mildred Humphrey
Beal, Mary Ellen
Beavers, Mildred Rebecca
Billings, Ethel Agnes
Blakley, Opal Iva
Bolton, George Samuel
Bovard, Inis Florence
Bovard, Kathleen
Braden, Alice Elizabeth
Braden, Chester Merle
Brubaker, Helen
Carey, Marie
Clark, Robert Russell
Cleveland, Grace Geneva
Cochran, Adabelle
Croll, Martin Luther
Crooks, Mary Emeline
Cross, Florence
Cummings, Alice Edna
Daniels, Esther Mayme
Darrow, Helen
Davis, Elsie Blanche
Dickey, Elizabeth Ida
Dickson, Lucille
Dickson, Phyllis McDeavitt
Dickson, Russell Robert
Dunlap, Flossie
Elwood, Violet May
Essington, Hazel Irene
Ferrante, Lucy
Fife, Ada McCormick
Fisher, Hulda
Fisher, Leah
Forest, Margaret
Gardner, Lawrence John
George, Gertrude Ruth
Gilmore, Mary Kathryn
Grossman, Miriam Henrietta
Grubb, Lillian Jean
Hall, Elsie Mae
Harbaugh, Paul Milo
Harrison, Sara Marie
Hartung, Mary Esther
Heberling, Marjorie
Hilliard, Jean
Hockenberry, Wilda Lucinda
Hodil, Hazel Ella
Hoffman, Sara Gladys
Hoffmaster, Edna Marie
Hopkins, Helen Faye
Locke, Annabelle
Long, Benjamin Franklin
Lyons, Vivian Rebecca
McCollough, Effie Cordelia
McCollough, Lodema Bernice
McCormick, Florence Ellora
McDonald, Margaret Elizabeth
McGarvey, Cecile Ruth
McKinney, Edgar Weigle
McKinney, Ida Gertrude
McMinn, Clarice May
McQuiston, Lola Frances
MacMain, Olive Mildred
Manges, Adelene Virginia
Master, Floyd Burdette
Meredith, Virginia Grace
Meyer, Hilda Aimee
Miller, Geviene Elmira
Miller, Laura Grace
Murray, Catherine Elizabeth
Mylan, Jessie May
Orbin, Grace Mae
Phillips, Evelyn Adeline
Phillips, Florence Emeline
Phillips, Margaret Lucille
Pond, Elizabeth Jean
Port, Helen Gertrude
Porter, Lulu Henriett
Purdy, Lillian Sarah
Raysor, Margaret Elizabeth
Reed, Emily Jane
Reesman, Howard McKinney
Reiber, Gladys Elizabeth
Reis, Anna Catherine
Reno, Mary Elma
Rhodes, Hazel Louree
Ripper, George LaVerne
Ritner, Marian Davidson
Robison, Mary Alice
Rodecker, Truth
Rohleder, Ernest
Rosenbaum, Laura Lee
Ryan, Helen Claire
Scott, Jean Elizabeth
Stewart, Sara Olive
Stinson, Ella Elizabeth
Stoehr, Marie Elizabeth
Sturgeon, Mary Elizabeth
Thompson, Lida Culbert
Tinley, Mary Letitia
Vanatta, Burton Eugene
Vincent, Hazel Caroline
Walker, Edna Blanche
Wall, Myrtle May
Walters, Susan Alice

Hovis, Marjorie
Hoy, Michael Thomas
Irvin, Grace Elizabeth
Irvin, Louise Mae
Jamison, Josephine McFarland
Jamison, Mary Lois
Kennedy, Hazel Josephine
Kennedy, Jane Sophia
Kiester, Robert Luther
Koehler, Charlotte Carolina
Koonce, Irene Annette
Krider, Florence Rebecca
Kyle, Margaret Sara
Lewis, Mabel Elizabeth
Watson, Leila Falecia
Werle, Ruth Georgia
West, Albertine Martha
Whitehill, Grace Frances
Wilken, Helen
Williams, Annie
Williams, Pauline Jane
Wilson, Emma Henry
Wilson, Harold
Woodrow, Mabel
Yeager, Mary Percival
Yockey, Elsie Corrine
Yockey, John Ross
Zulick, Katherine Vera

Course of Study for Pennsylvania State Normal Schools

[As finally revised and adopted at a meeting of Normal School Principals held at Harrisburg, December 20, 1910.]

Note.—This course is based on the "unit" plan as proposed by The Carnegie Foundation.

A "unit" represents a year's study in any subject in a secondary school constituting approximately a quarter of a full year's work.

This statement is designed to afford a standard of measurement for the work done in a secondary school. It takes the four-year high school course as a basis and assumes that the length of the school year is from thirty-six to forty weeks, that a period is from forty to sixty minutes in length and that the study is pursued for four to five periods a week; but, under ordinary circumstances, a satisfactory year's work in any subject cannot be accomplished in less than one hundred and twenty sixty-minute hours or their equivalent. Schools organized on a different basis can nevertheless estimate their work in terms of this unit.

Students admitted to the First Year shall have a fair knowledge of Arithmetic, Reading, Orthography, Penmanship, United States History, Geography, Grammar, Physiology, Civics, and the Elements of Algebra to Quadratics. Test by the Faculty.

FIRST YEAR.

	No. of 60 minute periods	or No. of 45 minute periods.
Algebra	120	160
Latin, French, German or Spanish	120	160
School Management and School Law	120	160

	No. of 60 minute periods	or No. of 45 minute periods.
Orthography	30	40
Reading and Public Speaking	40	50
Ancient and Mediaeval History	80	100
Physical Geography	40	50
Arithmetic	80	100
Grammar	120	160
Vocal Music	40	50
Physical Training	60	80
Manual Training and Domestic Science	40	50
		1160

SECOND YEAR.

	No. of 60 minute periods	or No. of 45 minute periods.
Plane Geometry	120	160
Rhetoric, Composition, Classics	120	160
Botany	80	100
Civics	60	80
Bookkeeping	40	50
Modern History and English History	80	100
Caesar, French, German or Spanish	120	160
General Methods	120	160
Drawing	80	100
Physical Training	60	80
		1150

THIRD YEAR.

	No. of 60 minute periods	or No. of 45 minute periods
Psychology and Observation	120	160

	No. of 60 minute periods	No. of 45 minute periods.
Cicero, German, French or Spanish	120	160
Literature, English and American	80	100
Zoology	40	50
Geography	60	80
United States History	60	80
Physiology and School Sanitation	60	80
Solid Geometry and Trigonometry	120	160
Methods in History and Geography	80	100
Chemistry	120	160
Physical Training	60	80
		1210

In the third year, Economics or the History of Arts and Science may be substituted for Cicero, French, or German. Geology or Astronomy may be substituted for Solid Geometry or Trigonometry.

FOURTH YEAR.

	No. of 60 minute periods	No. of 45 minute periods.
Practice Teaching	120	160
History of Education	80	100
Agriculture and Nature Study	80	100
Arithmetic	40	50
Grammar	40	50
Methods in Arithmetic and Grammar	80	100
Virgil, German, French or Spanish	120	160
Public Speaking	40	50
Physics	120	160
Drawing	40	50

	No. of 60 minute periods	No. of 45 minute periods.
Manual Training or Domestic Science..	40	50
Physical Training.....	60	80
		1110

In the fourth year, Ethics, Logic, and Sociology may be substituted for Virgil, French, or German. Philosophy of Education, or Surveying may be substituted for Ethics, Logic, or Sociology.

SEWING CLASS

MANUAL TRAINING

MANUAL TRAINING

Conditions for Admission and Rules for Final Examination

1. Properly certified graduates of approved Pennsylvania high schools of the first grade and city high schools, as listed by the Department of Public Instruction, shall be admitted to the third year of the Four Years' Course of the State Normal Schools without examination, and be conditioned in the branches that have not been satisfactorily completed by such students.

2. Properly certified graduates of approved Pennsylvania high schools of the second grade shall be admitted to the second year of the Four Years' Course of the State Normal Schools without examination, and be conditioned in the branches that have not been satisfactorily completed by such students.

3. Properly certified graduates of approved Pennsylvania high schools of the third grade shall be admitted to the first year of the Four Years' Course of the State Normal Schools without examination, and be conditioned in the branches that have not been satisfactorily completed by such students.

4. A person who desires to be admitted to the second or the third year without having previously attended an accredited high school, must have a certificate of a commissioned Superintendent of Schools, showing that he has pursued the branches of the first year or the first and second years, with his standing in those branches, or must pass a satisfactory examination by the Faculty in said branches, or be conditioned in them. But the studies in which one is conditioned under this rule or any one of the rules above, shall not foot up more than three hundred and twenty weeks.

5. If the Faculty of any State Normal School or the State Board of Examiners decide that a person is not prepared to pass an examination by the State Board, he shall not be admitted to the same examinations at any other State Normal School during the same school year.

6. If a person who has completed the State Board examinations required for admission to the classes of any year at any State Normal School desires to enter another Normal School, the Principal of the school at which the examination was held shall send the proper certificate to the Principal of the school which the person desires to attend. Except for the reason here stated, no certificate setting forth the passing of any studies at a State Normal School shall be issued.

7. Candidates for graduation shall have the opportunity of being examined in any higher branches, including vocal and instrumental music and double entry bookkeeping; and all studies completed by them shall be named in their certificate. Persons who have been graduated may be examined at any State examination in any higher branches, and the Secretary of the Board of Examiners shall certify on the back of their diplomas as to the passing of the branches completed at said examination. No certificate or diploma valid for teaching except the one regularly issued by the State Board of Examiners to regular graduates shall be issued by any State Normal School or any person connected with any such school.

8. A certificate setting forth the proficiency of all applicants in all studies in which they desire to be examined by the State Board of Examiners shall be prepared and signed by the Faculty and presented to the Board. Studies that have been completed at a high school shall be designated by the words "high school" or the initials "H. S." A separate list of each class shall be prepared for the use of each examiner together with a separate list of students conditioned in any branch, with the branches in which they were conditioned and the grades shall be indicated in every list where substitution is made or extra

branches are taken. These lists shall be ready for the State Board before the examination begins.

9. No State examination shall be given to any student on part of a year's work unless the study is completed, but (except in the last year's examination) a student may be conditioned by the State Board of Examiners in not more than two subjects, covering not more than one period of work for a year. Accurate records of these conditions shall be promptly sent to the Superintendent of Public Instruction and the fact that the students thus conditioned have taken up such subjects and passed them by the faculty shall be certified in writing to the State Board of Examiners before such students are admitted to another State examination.

10. Within fifteen days after the examination by the State Board at any Normal School, the Principal of the school shall send to the Department of Public Instruction a complete list of all who have taken advanced branches, together with a list of these branches; also a list of those to whom diplomas and certificates were granted, and a list of those who passed the State examination in any year, naming the year.

11. Residence for the last two years shall be required of all students, except in the case of graduates of Four Years' Courses in colleges approved by the College and University Council, who may be graduated after one year's residence.

CERTIFICATES AND DIPLOMAS.

A student who is graduated in the Regular Course will receive a certificate in which will be named the branches of the course, and which will confer upon him the right to teach in the public schools of the State two years without examination.

A graduate in the Regular Course who has contniued his studies for two years, and has practiced his profession during two full annual terms in the common schools of the state, will receive, upon presenting to the Faculty and Board of Examiners a certificate of good moral character and skill in the Art of

Teaching from the board or boards of directors by whom he was employed, countersigned by the proper Superintendent of Schools, a second diploma or certificate, which authorizes him to teach in the public schools of the State without examination. Applications for the second diploma must be filed with the Principal before the meeting of the State Board of Examiners in June.

EXAMINATION FOR GRADUATION.

Candidates for graduation are examined by the Faculty, and, if found qualified, are recommended to the Board of Examiners.

The State Superintendent, or his deputy, shall be President of the Board, and in conjunction with two principals of Normal Schools, and six County, City, Borough or Township Superintendents, shall constitute the Board of Examiners.

At the examination for graduation, a paper stating that the candidates have completed the course of study for normal schools, have taught the required time in the Model School, and have been examined and approved by the Faculty, shall be presented by the Principal to the Board of Examiners.

NORTH HALL

THE RECEPTION ROOM

Departments of Study

PEDAGOGICS.

A successful normal school must make ample provisions for the academic and professional training of its students. The teacher must have cultured powers and a well-informed mind. Whatever half-truths may lie in the principles advanced by Jacotot, it is certain that a person cannot teach what he does not understand. Without that co-ordinated mental development, which should be the only basis for all promotion or advancement, the teacher will be unable to think, to originate, to influence, to control. In no other way can a teacher so soon gain the respect of his pupils as by convincing them that his scholarship is of a high order of excellence. The Normal School, therefore, must make full provision for the scholastic training of its students.

But thorough knowledge of the subjects which we would teach is only one of the essential qualifications of a teacher thoroughly trained and fitted for the work. Professional preparation and training is demanded of all who can reasonably expect to succeed in the work of transforming the child into the man by developing all the powers of body and of mind. The day has gone by when every person who is conscious of his inability in other lines of work can hope to be counted competent to train the ignorance and weakness of infancy into all the virtue and power and wisdom of mature years. The true teacher must *know* his work—must be able to give a direct answer to his soul's question, "What is this which I do?" The laws of culture and instruction, the relation of the different branches of knowledge to each other and to the mind, the methods by which the human powers may be called into being and trained, must all be understood and appreciated by the person who would attempt to bring up the feeblest of creatures into a representative and interpreter

of the Divine. We endeavor to lay broad foundations for the pedagogical training ofourstudents.

The theory of teaching, as presented to the students of the Regular Course, embraces the following subjects: *School Economy, Principles of Education, Methods of Teaching, and History of Education.*

During the first two years elementary Pedagogics and School Economy are completed, and some work in Primary Methods begun. The members of the third year class direct their attention to the study of Psychology, and considerable observation and practice in the Model School. Methods of Teaching, and the History of Education are studied by the Seniors as aids in the development of true educational ideals. The art of teaching is learned by *practice,* governed by the *principles* of the science and the *observation* of correct methods. It is the purpose of the instructors in the Normal School to make their own teaching in each department a practical illustration of the proper methods to be pursued. Students receive instruction in the elements of Pedagogics from the time of their entrance into the school.

For information as to the educational purposes of philosophical pedagogy we must turn to the study of *Ethics.* The ethical culture of the will is the highest purpose of education. That is the true moral training which can make the ideas of the right and the good the proper objects of the will, and lead the personality to self-government, thus forming character. The associated branch, *Logic,* cannot fail to be of assistance to anyone who desires to sketch a logical purpose—an ideal which the educator will strive to realize in the pupil. *Ethics* and *Logic,* and *Sociology* or *Philosophy of Education* may be substituted for the Latin of the Senior year.

MODEL SCHOOL.

This *distinctive feature* of the State Normal School is with us a true town school, under the skillful direction of an efficient superintendent and his assistants. It is the purpose of the officers of the school, in conjunction with the directors, to make

this in every respect a *Model School.* The Spirit of the kindergarten pervades the whole, and much of the actual work of the system of Froebel is utilized. The members of the Senior class practice in the school during the entire year, each student teaching one class daily. The classes are changed when necessary, and the Seniors thus have an opportunity to give instruction in the different branches and grades. They are often placed in charge of several grades at one time, teaching one class while other grades are preparing lessons or engaged upon "busy work." The various classes in Form and Drawing, and Singing are placed in charge of the Seniors under the supervision of the teachers of Music and Form-study. Plans for each day's work are prepared by the student-teachers and submitted to the Superintendent.

A systematic course of *observation lessons* on the work done in the model school is arranged for the third year class by the Superintendent. These lessons are carefully graded, and the students are taught *what to observe* and *how to observe.* We aim to make skillful teachers of our students.

The term of forty-two weeks' teaching under the direction of those who are competent to point out defects and suggest their remedies is, ordinarily, worth more to teachers than many years of experience when they are left to discover their own faults and find their own way out of them. This is really the most valuable work in the course. The members of the Senior class observe and teach in the public schools of Slippery Rock. which constitute the Model School of this institution. Seniors meet the Superintendent of the practice school collectively twice each week for general instrucion in Methods and School Management and individually meet him daily for special instruction adapted to their needs. This experience in public schools of high reputation and efficiency is an excellent preparation for the practical side of teaching, and gives the graduates of the school an advantage which cannot well be over-estimated.

The practice-school as organized at present consists of three departments:—a kindergarten, a primary and grammar school of eight yearly grades; and a high school having a complete three-

years' course. Every effort is made to make this an efficient and practical school.

The most important function of a Normal School is to discover, to inspire, and to train the teacher, and to fit him for his place in the public schools. To the trained teacher, Slippery Rock Normal offers unexcelled opportunities for acquiring the professional knowledge and technical skill indispensible to the best teaching. In its course of study are included all the necessary elements in the training of teachers: Educational theory; thorough study of the subject-matter in the common school curriculum; observation of model teaching; and practice in teaching under expert supervision.

LANGUAGE.

Grammar.—Much attention is given to the study of grammar, and the work is made as practical as possible. The aim is to give the student the essential facts of the subject, and to enable him to express these facts in as simple a way as is consistent with accuracy. The student is trained in the use of his mother tongue by having him use it. The plan is to require nice discrimination from the first, and to make the power to draw nice distinctions one of the chief disciplines of the subject. Due attention is paid to parsing, analysis, and structural forms of the language.

Rhetoric.—The work in Rhetoric and Composition is adapted to the needs of students who are learning to express themselves with the pen. The understanding of the principles of the various kinds of composition, the appreciation of beauty of expression, and the acquisition of a good, clear style constitute the natural aim of the student in this branch. The instruction is such as will show a young writer how to present what he has to say in the best English within his reach, and in a form adapted to his purpose.

Literature.—The study of Literature includes a critical examination of the masterpieces of English and American writers, in order to cultivate a love for the beautiful and true through the study and appreciation of the thoughts of certain great authors. A systematic study of the history of literature is undertaken in less degree. Among the forms of literature receiving attention are the oration, essay, ballad, sonnet, ode, short story and drama. The Senior class covers the work prescribed for college entrance, including the study and interpretation of at least five classics.

Latin.—It is the aim of our instruction to see that the study of Latin does not become a barren waste of time and energy, but a means of securing that broad culture which must remain the mark of the educated man. The student, in some degree at least, becomes a partaker of the benefits which flow from the study of the life of a great people as revealed in its literature and art. The first year work consists in the grounding of the student in Latin forms and inflections, and in the general principles of the syntax of the language. The text in use during the three terms of the year is Collar and Daniell's First Year Latin. The Roman pronunciation is used, and most of the sentences are read by the instructor as a guide to the pupils in pronunciation. Constant reviews are given. Upon the completion of this course, the student is thoroughly prepared to study Caesar intelligently. Four books of Caesar are read during the second year. One lesson each week is devoted to prose composition, the vocabulary used being chiefly from Caesar. The aim is to acquire the power to use readily the more common constructions. Frequent written tests in Latin construction are given. Part of the advance lesson is used for sight reading. During the third year, six of Cicero's orations are read. Frequent exercises are given in which the teacher reads the Latin and the students translate from hearing. Special attention is given to the critical study of conditional sentences and subjunctives. In the Senior year, six books of Virgil are read. Careful attention is given to all mythological references, using as authorities Gayley's **Classic Myths** and Guerber's **Myth's of Greece and Rome.** The characteristic rythm of the Aeneid is observed in the reading, and short sentences are committed to memory. Constant comparisons are made between the forms and constructions employed in poetry and those in prose.

French.—French may be substituted for Latin during the four years of the regular course. During the first year of study careful drill in the pronunciation of the language is given, and the students become familiar with the rudiments of the grammar. Short selections in poetry and prose are memorized. Conversation, and dictation exercises are used as aids in securing command of the language. The reading comprises Guerber's **Contes et Legendes,** and Malot's **Sans famille.** During the second year, advanced work in grammar and composition is given. The class reads six hundred pages of standard literature. Sight reading, composition, and the making of resumes of the texts read are continued throughout the course. Among the works read in the second year are: Halevy's **L' Abbe Constantin,** Labiche's **Le voyage de M. Perrichon,** Sand's **La mare au Diable.** French History is studied one day each week. In the third year may be read, Vigny's **La Cachet Rouge,** Lamartine's **Jeanne d'Arc,** Sandeau's **Madamoiselle de la Seigliere,** Lesage's **Gil**

Blas, Balzac's Le Cure de Tours, Daudet's Le Belle Nivernaise, Hugo's La Chute, and selections from Racine, Corneille and Moliere.

German.—This language may be substituted for Latin during the four years of the course. The text employed during the first two terms of the first year is Becker's Elements in German. In the last terms, Storm's Immensee is read with Joynes-Meissner Grammar as an aid in the work. The general scheme consists in the writing of easy sentences in German from English dictation; translations made from hearing German read; frequent tests on pronunciation; questions and answers in German, based upon lesson read; and the committing to memory of short idiomatic expressions in German. During the second year, one lesson each week is devoted to Joynes-Meissner's Grammar of the language. Four to five stories in standard German are read. The students tell the story of the day's lesson in German; short selections from new German are read and the students translate; questions and answers in German on the text; compositions on subjects assigned by the teacher. Among the texts read are: Zschokke's Der Zerbrochene Krug; Seidel's Leberecht Huhnchen; Hillern's Hoher als die Kirche; Hauff's Das kalte Herz; Baumbach's Die Nonna; Heyse's Neils mit der offenen Hand; and such plays as Benedix's Der Prozess, and Schiller's Wilhelm Tell.

Orthography.—The subject of Orthography includes a careful study of the spelling, enunciation, pronunciation, meaning, and use of words. Constant drills in spelling and defining are given to the students, and the importance of correct spelling and understanding of words is emphasized. Word analysis, including the literal meaning of the prefixes, suffixes, and roots which compose our most familiar derived words, receives proper attention. Diacritical marks and accents are studied so that proficiency in the use of the dictionary may be gained.

Reading.—The objects to be attained in the work of reading are the getting of the thought from the printed page, and the gaining of the power of vocal expression. The teacher endeavors to make the reading lesson a thinking lesson, in which the mental grasp of thought-getting is given special prominence. Exercises are given in comprehensive sight reading, from magazines and periodicals, together with the proper rendition of hymns and selections from the Bible. A judicious use is made of phonics; and drills in emphasis, inflection, and expression are introduced. The student must first be a good reader before he can be an artist in expression.

MATHEMATICS.

The primal condition of the existence of mathematical science as such is that the first principles shall be so clear and so perfectly defined that no one can mistake them. In order that the student may

be led to see the order, harmony and beauty of real mathematical science, the fundamental principles must be exhibited in a clear and unmistakable light. It is the purpose, therefore, of the teachers in mathematics to see that the students grasp thoroughly the science of each subject. The fundamental principles are developed inductively through the solution of particular problems and cases which gradually increase in generality until the mind grasps the greater truth. Principles are emphasized in all the subjects, for it is believed that no one who has not a thorough knowledge of primary principles and their relations can become a skilled mathematician.

Arithmetic.—The pupils are led by easy transition from the elementary forms of reasoning to pure mathematical demonstration. The mastery of the processes and principles is shown to be essential to any person who would be of use to himself or others in the actual business transactions of life, wherein results must be exact and computations quickly completed. The aim is to make the subject thoroughly practical. Among the topics to which attention is directed are: fractions—common and decimal—reasons in simplifying; percentage—its uses in business transactions, short methods; longitude and time—standard time; ratio and proportion in relation to careful reasoning; advanced arithmetical computations. Special attention is given to exact, correct, and concise statements.

In the Senior year, a careful study is made of the principles underlying the teaching of the subject in the public schools. A comprehensive review of the principles and processes is made in order that additional power in computation may be gained. Broader, clearer, and more accurate knowledge of the subject is sought, and the power to analyze conditions cultivated. The subjects, square root, cube root, mensuration, progressions, interdependence of arithmetical principles, and the proper presentation of the various subjects to a class in the public schools are given much attention.

Algebra.—In order that Algebra may prove an interesting subject to the pupils, we try to present it according to an attractive method. Attention is given to algebraic processes, while the ideas which have been developed in the study of arithmetic are associated with those involved in algebra in such a way that no difficulty is experienced in passing from reasoning with definite numbers to reasoning with general numbers. We aim to show that a knowledge of the subject rests upon certain elementary principles. These are developed by means of questions leading the student to infer and apprehend clearly the truths presented. Clear and accurate statements follow, and then full proof of the principles involved. Upon these foundation principles the whole subject is based, and frequent reference is made to them. The treatment of the equation is basic, and the student is made familiar with its fundamental principles, so that rapid progress

is made when consideration of the more abstract phases of algebra is undertaken.

Geometry.—Geometry is essentially a disciplinary study, and the amount of the benefit derived from its consideration will depend upon the independent thought expended upon it by the pupils. It is recorded of Euclid that, when Ptolemy asked whether there were no easier means of learning geometry than that given in his writings, he replied, "There is no royal road to Geometry." In our teaching of this subject the pupils are encouraged to search out their own authorities for verification. Pride in independent work is a most important factor in securing satisfactory results. Much attention is given to the original exercises, and the pupils are encouraged to make neat and accurate constructions in all work undertaken. Clearness of conception and exactness of expression are sought under all circumstances. Solid Geometry is studied by those who elect it, and is often taken by students who are able to carry an extra branch of study.

Classes in Analytical Geometry and in Differential and Integral Calculus are formed whenever there is a demand sufficient to warrant the organizing of such sections.

Trigonometry and Surveying.—This institution has recently purchased a fine Gurley transit, chains, pins, etc., and is now ready to offer superior advantages to any who wish to acquire a thorough knowledge of the surveyor's work. Our methods are not the antiquated forms in use in many schools, but the fresh and vigorous practice of the Coast Survey. Full instruction is given in the details of map-drawing, mechanical drawing and construction.

NATURAL SCIENCE.

Physiology.—In the study of this subject the foundation is laid in the general principles which underlie all life. This is accomplished by comparison with the lower forms of the animal kingdom, and by the microscopic examination of the various structures and tissues of the body. The study of the facts of human physiology is made the basis of instruction in the principles which underlie the care of the body. Special prominence is given to the proper care of the health in relation to school life and work and to the best methods of teaching this important subject in the public schools.

Botany.—The course in Botany aims to awaken a natural interest in the various forms of plant life. The student is led to know plants as living things that do work and overcome obstacles. Whenever possible, the plant is studied rather than the text-book. Seedlings are grown and observed by each pupil, experiments are performed, and field work is done. The few plants that are collected and mounted

THE RECEPTION HALL

CAMPUS SCENES

by each pupil serve to work out a definite problem. In the class-room rare and curious plants, seaweeds, etc., are shown, and some work with the microscope is done. Many photographs, showing various conditions of plant-life, have been prepared by the instructor in charge and are used in the class-room work.

Zoology.—The subject of Zoology should bring the student into close contact with the animal forms of his environment. While studying the general principles which underlie all living forms, the aim is to lead the student to see for himself, in the animals with which he is familiar, the adaptation of habit and structure to surroundings and mode of life. The devedopment of a sympathetic appreciation of the beauty and harmony of nature as seen in the forms of the animal kingdom is the object sought. As a means of studying the life-history of animal forms, special attention is given to the development of insects, and the students are encouraged to collect and observe the habits of larvae and trace their metamorphoses.

Chemistry.—In the teaching of this branch of science class-room work is combined with the work of the laboratory so that they are supplementary to each other. The various objects are studied first in the class-room, and the students are then assigned work in the laboratory, which will serve to illustrate and fix the principles involved. The constant aim in the study of general Chemistry is to lay a broad foundation in the general principles of this science so that the student may afterward, if he so desires, proceed to special work. The opportunity is offered to take up a year or more of advanced work.

Geology.—In the study of Geology the aim is to familiarize the student with the ordinary rocks and rock-making minerals, so that he may recognize the more common forms. The agencies by which the earth has been brought to its present condition are studied, and, as far as possible, these are illustrated by the geological features of this locality. In the study of historical geology, special attention is given to the formations of the Carboniferous Age as shown by the coal and limestone beds in this portion of the state.

Astronomy.—The object of the study of this subject is not conceived to be that of rendering students expert astronomers, but rather to lead them to an appreciation of the beauty and harmony of the laws of nature as seen in the order and movements of the heavenly bodies. With this end in view, the student is given the general principles on which the science depends, and is taught to apply them in simple observations such as may be available to him without the equipment of an astronomical laboratory. The movements of the sun and moon, the causes and phenomena of eclipses, the relations of the bodies which compose the solar system, and the form and position

of the principal constellations are subjects which receive special attention. Observations are made by means of a four-inch Paris refractor.

Physics.—The subject of Physics is studied from the practical rather than from the theoretical side. Sufficient of the theory is given to enable the students to deduce the laws from experiments, which are a constant accompaniment of the class-room work. The students are directed in the performance of many experiments, with improvised apparatus, for the purpose of showing how the various principles may be used in the public schools. Special attention is given to the recent developments in electrical science, and the principal functions of the electrical current are illustrated by actual measurements. Throughout the work, clearness of statement and scientific accuracy are required.

Nature Study.—In these days of advanced ideas, when the demand is growing stronger every year for concrete work in education, much stress is laid upon Nature Study as affording desired mental discipline. Much work is done in connection with botany, zoology, and the other natural sciences; and the Seniors are required to apply these lessons in the practice school. There the pupils are led to study the representatives of most of the larger groups of plants and animals found in the neighborhood. Pupils also learn about the various products of plants and animals that are used for food, clothing, implements, building materials, and medicine. The pupil is taught to find the meaning of each fact that comes under his observation. Thus the study of nature becomes a delightful recreation, and not a mere task.

HISTORICAL SCIENCE.

History of the United States.—In the intellectual development of the youth of America there can be no more helpful and important discipline than the study of the history of their own country—in its events, institutions, and social and industrial movements. The proper teaching of history stimulates the student to general research in subjects; it leads to a spirit of inquiry, and develops a deeper love of country. The relation of cause and effect in events should be kept constantly in view. In this department, the work in the class-room is based upon text-books, supplemented by biographical incidents illustrating the characters of the makers of history. Special attention is paid to the political growth and industrial advancement of the United States. Great use is made of outlines, and students are recommended to read certain historical poems and novels in connection with the regular class-work. Frequent reviews and examinations are given in all classes in history.

General History.—The public conception of what constitutes history has greatly broadened during the past century. In the former days of teaching, the details of battles, the intrigues of courts and kings, were the chief considerations. Now the thoughts and actions of the people are deemed more important; the social, economic and ethical elements of human life and progress attract the careful attention of teachers of history. The course in General History embraces two terms' study of the subject, in which the origin, development and growth of countries and their institutions are carefully considered. Special attention is given to the great characters in history—creators of events. The leading elements of historical development, such as reformations, important movements for advancement of nations, the germination of modern institutions, and the transitions to more liberal forms of government are each and all dwelt upon in their varying relations. The text in use is supplemented by stories from authentic sources, while the students are directed to the library for further material and information.

English History.—This branch is a required study in the Spring Term of the second year. During the term the class studies the geography, development and advancement of England as shown in history. Attention is directed to the great changes in the political and religious character of the country. Among the topics emphasized particularly are its revolutions, literature, institutions, lines of rulers, influence upon other nations, and the commercial and industrial relations with the world at large.

Geography.—The subject of Political Geography is carefully taught as presented in modern text-books, with abundant help in the forms of maps, globes, and illustrations. Facts and causal relations discovered in the study of home surroundings prepare for the study of distant and unseen natural features, resources, industries, commerce, modes of communication, and unfamiliar peoples. Students who expect to enter the first year are urged to prepare thoroughly upon this branch before entrance upon normal work. A thorough course in Physical Geography is given. Geological sciences now operative are first studied; the forces producing changes, and the laws of their operation are considered; also the structure and development of the earth and its adaptation to the support of life are traced. The development of the nation is considered with reference to its dependence upon climate and general geographic conditions. Modeling in chalk, sand, and paper-pulp is taught.

Civil Government.—The demand upon public schools today is a systematic training for citizenship. To talk about patriotism is not enough; the highest ideals of citizenship must be made a part of the school course, not alone in the highest schools of the lands, but in the

grammar schools and in the little schoolhouse on the country road as well. In accordance with this idea, the students of the second year make a careful study of the Civil Government of the United States and of the State of Pennsylvania. The work prepares the students not only to teach this important subject, now required in the public schools of the State, but to perform in a better manner their duties as citizens. They must be led to the discipline and practice of good citizenship through the understanding of the spirit of the same. The facts of the Constitution and such comments as are found in ordinary texts are carefully studied, and supplemented with much additional information and practical application.

DRAWING AND MANUAL TRAINING.

Drawing.—The subject of Form Study and Drawing receives the attention which its importance demands. As a knowledge of drawing is required of every teacher, it is the aim to give students a knowledge of fundamental principles; to emphasize the industrial and the aesthetic values of the subject; and to develop the appreciation, creative ability, and individuality of the students. During the second year, outline-drawings from models, objects, and nature are made. Then follow studies in light and shade; simple landscape compositions in pencil, ink-wash, and color; water-color work from nature; simple decorative drawings and patterns. In the Senior year special attention is given to methods of teaching the subject in the various grades, and to its use in other subjects.

Elementary Hand Work.—Realizing its importance, one term is spent on the various forms of Hand Work suitable both for the lower grades and for the higher grades where the usual Manual Training and Domestic Science are not practical. Such work as may be carried on in the ordinary school room with little equipment is given special attention. This work includes paper folding and cutting, card board construction, raffia and yarn weaving, basketry, stenciling, whittling, and chip carving.

Shop. Work.—A course is offered which aims to give skill in the use of the ordinary bench tools, to give a knowledge of methods of construction and to develop ideas of beauty in the working out of original problems. The course includes the making of simple objects from the working drawings, and the planning and construction of pieces of furniture from hard wood. Among the pieces made are stools of various kinds, book racks, magazine racks, tables, chairs, porch swings, and screens.

THE MODEL SCHOOL

FROM THE DRIVEWAY

SCHOOL ARTS.

Penmanship.—Full opportunities are provided for the acquisition of a good style of penmanship. The essentials of good business writing are legibility and speed. These are secured by the use of the approved Zaner system at present employed in the school. Economy of effort is the basis for determining all the details of form, position, movement and aims of practice. Penmanship is considered only as a means to an end.

Bookkeeping.—The normal course requires a knowledge of double-entry Bookkeeping, with a knowledge of common business papers. The work given under this branch is such as will prepare the students to teach the subject, and to make use of it in the illustration of many of the phases of commercial arithmetic. Habits of neatness, accuracy and thoroughness of work are cultivated. Students are made familiar with practical business problems and prepared for the undertaking of business life. Every person who keeps accounts should have a knowledge of the principles of double-entry bookkeeping.

Vocal Music.—A period of each day is given to instructing students in the elementary principles of vocal music. The subject is considered from the teacher's point of view in order that students may learn how to teach music in the public schools. A large chorus-class, open to all, is organized each term for the purpose of practice in singing at sight and for enjoying the works of the masters of music.

Drawing.—The work in this class is outlined above in connection with manual training. The subject is presented in such manner as to lead the student to seek the culture that is derived from the beautiful in nature and art. An outline, graded and adapted to the primary and grammar grades, is planned, and instruction in methods of presentation is given.

PHYSICAL EDUCATION.

Physical Training.—The work in Physical Education is organized not only for the purpose of controlling all athletics and gymnastics, but of giving to each student, regardless of physique or athletic ability, some form of physical exercise in which he may safely indulge with profit.

The supervision and general control of this department is under the Director of Physical Education advised by the Principal and Board of Trustees. It supervises all training and coaching of teams, arranges all schedules and has general charge of all athletic contests on the athletic field, tennis courts and athletic and gymnastic equipment.

The gymnastic work is divided into corrective and hygenic body-building exercises, recreative contests, and heavy apparatus work for development, co-ordination and objective control.

Those who are physically unable to take up the regular class work may take the corrective and medical gymnastic work and thus condition themselves for the graded class work.

Interest is aroused in all forms of physical activities, such as fencing, rythmic gymnastics, tennis and field hockey, and thus many students may become devotees of some particular game or sport long after graduation.

At the close of the spring term a demonstration of many phases of the gymnastic work is given, in order to show the degrees of development attained and the sanity of pursuing some physical activity in connection with school work.

All male students are required to undergo a thorough physical examination before entering any class in physical training or participating in any athletic contest.

KINDERGARTEN.

Kindergarten Training.—A kindergarten, under the direction of a teacher of rare attainments and qualifications, is established in connection with the practice-school of the institution. The object of this branch of the training department is to afford the pupil-teachers an opportunity to observe the characteristics of little children, and to gain some working knowledge of kindergarten methods. Our students derive great benefit from this work, and are led to realize the value of the kindergarten in introducing a proper spirit into the primary schools of the country. In this department Seniors and Graduates may learn, through teaching and observation, the proper handling of the gifts and occupations, and the successful utilization of the play instinct of children. The advantages of this work, especially to primary teachers, cannot easily be over-estimated. The success of this department during the past years has been such as to prove its great value to our out-going teachers, and strong efforts are put forth to increase its effectiveness each year. The practical kindergarten in operation is worth many talks about the methods of operation and the spirit of the instruction. This department is recomended to all students who expect to become primary teachers.

Department of Expression

Public Speaking.—The work in Public Speaking aims first to awaken and free the individual so that he may be able to appreciate and express the author's thought. The subject is developed along the lines of philosophy based upon the natural methods of teaching expression. Since the voice is a reporter of the individual, special attention is given to vocal technique and vocal physiology, as well as breathing, tone placing, enunciation, modes of emphasis, and the relation of music and rhythm to the speaking voice. The course includes sight reading from periodicals, prepared reading from the minor classics, memorized work on the higher classics, a dramatic reading of one of Shakespeare's plays, gestures and platform deportment.

The literary societies afford opportunity for each student to appear before a public audience. Each Senior is expected to make one public appearance during the year.

A two year course in Expression leading to a certificate or diploma is offered to those who wish to specialize in the work. Each student entering upon this course must be a graduate of a four year high school or its equivalent.

FIRST YEAR.

First Term.—

Evolution of Expression.
Vocal Technique.
Physical Education.
Physiology.
French or German.
Literature.
History.

Second Term.—

Evolution of Expression.
Vocal Tecnique.
Physical Education.
Physiology.
French or German.
Literature.
History.
Ward Method of Reading.

Third Term.—

Evolution of Expression.

Vocal Technique.
Physical Education.
Gesture.
Literature.
History.
French or German.
Ward Method of Reading.

The students will be presented in recitals and plays during the year.

SECOND YEAR.

First Term.—

Evolution of Expression.
History of Education.
Dramatic Interpretation of Shakespeare.
Literature or Grammar.
Practice in teaching.
Sight reading.
Plays and Stage management.
Impersonation.
Physical Education.
French or German.

Second Term.—

Review of Evolution of Expression.
History of Education.
Dramatic Interpretation of Shakespeare and Tennyson.
Grammar or History.
Practice in Teaching.
Sight reading.
Plays and Stage Management.
Debate.
French or German.
Fencing.

Third Term.—

Review of Evolution of Expression.
History of the Drama.
Dramatic Interpretation of Browning.
Grammar or History.
Practice in teaching.
Sight reading.
Plays and Stage management.
Extemporaneous Speaking.
French or German.

A full evening programme will be presented before the public at the time of graduation.

Department of Music

PUBLIC SCHOOL MUSIC.

Classes are formed each term in Public School Music. All first-year students are required to attend this class, which is for the purpose of instructing the students in the proper management of the voice, the theory of vocal music and the best way of presenting and teaching the subject of music to the pupils in the public schools.

Seniors will have lessons in methods of public school music; also practical work in teaching both in their own class-work, and in the Model School.

SUPERVISORS' COURSE.

A special course of training is provided for those wishing to become supervisors of music in the public schools. The course covers two full years of study. A certificate will be given upon completion of the course.

COURSE OF STUDY.

First Year.—Sight-singing; Ear-training; Dictation; Elementary Harmony; Musical History; Piano; Voice Culture, especially in its application to young voices; Pedagogy; English; Teaching of Rote Songs.

Second Year.—Advanced Sight-singing, Ear-training and Dictation; Advanced Harmony; Piano; Voice Culture; Methods; English; Psychology; Practice Teaching in the Model School; Chorus Training.

INSTRUMENTAL AND VOCAL MUSIC.

The aim of the Department of Music is, not only to fit for advanced work the student who wishes to make music his profession, but also to provide an intelligent musical education to those who may not intend to follow music as a vocation, but who wish to take up a serious study of the art.

To this end the school will make every effort to provide a careful, consistent, and thorough training to every student in the course.

The methods sanctioned by experience and the best musical authorities are followed. In piano, the principles involved in the Leschetizky system of technique are used; in voice, methods advocated by the best Italian masters.

Private instruction is given in piano and voice, and each pupil is taught with direct regard to his individual needs.

It is the purpose of the school to prepare students, by a carefully graded course of technical work and a thorough study of musical literature, either for advanced work, if they wish to continue with an artist's course; or, if teachers, to correctly impart their knowledge to others. Those who study music, not as a profession, will, through study, acquire a fuller appreciation for music, a deeper understanding, and a more intelligent love for the art.

The time for the completion of the courses in music will depend *entirely* on the qualifications of the student on entry, and on his ability and application. Before completing the course, students must have passed, satisfactorily, examinations in the courses of theory, ear-training, sight-singing, dictation and history of music.

Special stress is laid on sight-reading and memorizing in each grade. Recitals are given through the year, when students sufficiently advanced are given an opportunity for public performance. Classes in ensemble afford practice in playing with others.

The library is well equipped with books on music and musical periodicals, and a course of reading in music literature is commended to broaden the culture and enrich the pupil's knowledge of the great masters and her works.

For further information regarding entrance, course of study, graduation, rates, etc., see special music catalogue.

TEXT BOOKS.

The books now in use are:

Readers.—Turner, Emerson; **Orthography.**—Rice; **Arithmetic.**—Heath's New Arithmetic, Hamilton; **Algebra.**—Hull; **Geography.**—Tarr and McMurry; Maury, Tarbell; **Physical Geography.**—Dryer; **History U. S.**—McMaster, Eggleston; **Physiology.**—Davison, Hough and Sedgwick; **Botany.**—Andrews; **Civics.**—Maltby; **School Management.**—Seeley, Dutton; **Paper Folding.**—Froebel's Square, Maltby; **Map Modeling.**—Maltby; **Drawing.**—Prang; **Vocal Music.**—Ripley and

Tapper; **Writing.**—Zaner; **Grammar.**—Emerson and Bender; **Bookkeeping.**—Williams and Roger; **Methods.**—Maltby, Strayer, Hamilton, Goldwasser, Walsh, Turner; **Latin.**—Allen and Greenough, Smith, Walker's Caesar; Allen and Greenough's Texts; **Greek.**—Goodwin's Grammar, Goodwin and White's Anabasis; **Rhetoric.**—Herrick and Damon; **Pedagogy.**—White Compayre; **Zoology.**—Jordan and Kellogg; **Geology.**—LeConte; **Chemistry.**—Dennis and Clark; **Geometry.**—Milne; **General History.**—Myers; **English History.**—Niver; **Psychology.**—Halleck, James; **Physics.**—Hoadley; **Trigonometry and Surveying.**—Wentworth; **Astronomy.**—Young; **English Literature.**—Halleck, Newcomer; **French.**—Fraser and Squair, Muzzarelli, Guerber, Seidel, Zschokke, Guerber, Storm, and various texts; **Physical Training.**—Nissen, Preece; **Basketry.**—White, James; **Nature Study.**—Jackman, Maltby.

Slippery Rock State Normal School

LOCATION.

Slippery Rock State Normal School is situated midway between Pittsburgh and Erie, in Butler county, about 17 miles from Butler, Mercer and New Castle, and is easily accessible from all points in Western Pennsylvania. Those coming from Pittsburgh can reach the school by the B. & O. and the B. & L. E. railroads, which run morning and evening trains to Keister Station, three miles distant, or may take the West Penn. R. R. to Butler, then the B. & L. E. to Keister. Those coming by way of New Castle may change cars at Mercer and come to the same station; but may also take P. R. R. from New Castle to Redmond, changing at Leesburg. At Shenango, the B. & L. E. R. R. connects with the Erie R. R., and at Osgood with the Lake Shore R. R., thus affording easy access from the north.

The location of the school is pleasant and healthful. Being situated on a hill, a commanding view of the town and surrounding country is afforded, and it possesses unexcelled facilities for healthful drainage.

There are three churches in the town—the Presbyterian, the United Presbyterian, and the Methodist Episcopal, at which the students are always welcome—and it is surrounded by a community noted for morality and intelligence.

HISTORY.

During the autumn of 1887, the question of organizing a school in the town was agitated. The project found many friends and soon assumed definite form. A meeting was called at which it was determined to erect a building and open an academy. Subscription papers were prepared, and the community was canvassed for money to erect a building and support

THE CHAPEL

CORNER OF NORTH HALL

OVER THE HOUSETOPS

a school until it should become self-sustaining. While this work was in progress, the discovery was made that there was no normal school in this district. A second meeting was called, at which it was resolved to erect the necessary buildings and apply for recognition as the State Normal School of the Eleventh District. To determine was, with them, to act. Subscriptions were again solicited, and soon sufficient money was pledged to warrant success.

In the spring of 1888, an organization was effected, a charter obtained, a building committee elected, and the erection of the buildings was begun. All lent ready aid, and through the summer and succeeding winter, work was carried on with vigor.

In the spring of 1889 the buildings were completed, and on the first day of February the committee appointed by the State inspected them. By a unanimous vote the recognition of the school was recommended.

BUILDINGS.

There are six principal buildings—two dormitories, a chapel, a main building, a gymnasium, and a model school. They are situated on a commanding eminence. The dormitories contain 220 rooms, besides a reception room, large dining-hall, kitchen, store rooms, etc. The chapel is situated between the two dormitories. It is a fine stone building, 89x100 feet, Norman-French architecture, and contains music rooms and the general assembly room. The large room has a seating capacity for one thousand persons, and a gallery with three hundred additional seats. The endeavor has been made to construct an auditorium of beauty and convenience. The rooms are all heated by steam and lighted with natural gas. The buildings are supplied with pure, soft water. Every floor is provided with an abundance of hot and cold water, bath rooms, lavatories, and closets of the most approved pattern.

The authorities of the school are determined to do all that can be done to promote the ends for which it was established, and to add to the comfort and convenience of all connected with

it. Many improvements have already been made, viz: stone walks, bath rooms and closet annexes, laundry, Smead dry-closets and ventilating system, grading and ornamentation of grounds, and equipment of Model School. The main-building contains class-rooms, reading-rooms, society-halls, library and offices, and is one of the finest school buildings in the State. The ladies' dormitory forms a beautiful building with a frontage of two hundred and twenty feet. It contains the kitchens, pantries, and a beautiful dining room, capable of seating over four hundred persons. The boys' dormitory is a very commodious and substantial building, one of the best in the State. It is a model of beauty, comfort and convenience. Few buildings of its class can equal it in those points that make it a real home for young men who attend the school. The Model School building, erected at a cost of $27,000, adds much to our facilities during the school year. Located directly on the campus, the practice-school does not interfere with the work of the regular normal department. The rooms in this building are adapted to separate grades, and Seniors are placed in full charge of the rooms during their practice periods. Since our practice-school is a regular county school, the value of the year's experience thus gained by Seniors cannot well be over-estimated.

GROUNDS.

The buildings are surrounded by grounds comprising about fifty-seven acres. Part of this is covered by forest-trees and orchards. The part immediately surrounding the buildings has been graded and laid out in beautiful lawns intersected with pleasant walks and drives. Many trees and shrubs have been planted, and numerous pots of flowers enhance the beauty of the place. A handsome fountain, the memorial gift of a recent class, stands directly in front of the main building. Provision has been made for lawn tennis and other out-door games. A baseball field has been carefully laid out, and a grand-stand erected capable of seating over four hundred persons.

ATHLETICS.

Athletic sports are encouraged as a means of pleasant recreation, for their value in developing the body, as a source of social and ethical culture, and as cultivating the spirit of co-operative enterprise so essential to individuals throughout life. When athletics are so managed as to cultivate determination, courage, self-reliance, obedience, and quickness of decision, there is much to be urged in their favor. Tennis, basketball, baseball and football are the games most in use. There are numerous good tennis courts on the campus. The Athletic Field recently laid out is one of the finest grounds in the State for baseball and football. It is well-graded, and will soon be placed in sod or sown with lawn-grass. For the other games ample provision will be made. The gymnasium is open for exercise at certain hours, under suitable restrictions, to all who are enrolled as students.

Under the general term of Athletics are included all forms of physical activities of a competitive nature, such as track and field sports, football, baseball, tennis, field hockey, etc. Teams representing the school as well as the various classes are chosen in all the major sports and are conditioned and trained by the coach and director of Atheletics.

Athletics are not confined to boys only, as is the case in so many schools, but the girls are encouraged to participate in all girls' sports and have the advantage of the coaching and direction of the directors.

LIBRARY.

The Normal Library is open during every school day, when students are permitted to consult works of reference, or take out works for a limited period. At certain times in each school day, students may secure books for longer periods, limited to two weeks.

Many new books have been added to the library, so that its attractiveness and usefulness have been greatly increased. By a judicious expenditure of funds, we hope to make this important aid to the student more valuable from year to year.

A reading-room containing the leading daily and weekly newspapers, magazines, journals of education, church and Sunday school weeklies, etc., is also connected with the school, with privileges free to all.

LITERARY SOCIETIES.

Among the attractions of the school are two flourishing Literary Societies, conducted by the students—the "Bryant" and the "Philomathean." They hold weekly meetings. Any student may become a member of either of the societies by paying a small initiation fee. The training given in these societies is of such great value that students cannot afford to neglect the opportunities furnished for literary and oratorical culture.

LECTURES.

Students should have those oportunities for culture which will enable them to become stronger intellectually through mental contact with the strong minds of the country. Through the hearty co-operation of a generous and public-spirited community, we are able to bring before the students many prominent lecturers.

BIBLE STUDY.

The advantages of special study of the Bible are offered to all students who become members of the Rev. Dr. Hamm's Bible-class. The class meets at 4:45 on Sabbath afternoons. The basis of work during the past year has been the East Northfield "Beginners' Course in Bible Study," and the course will be continued during the coming year.

Expenses

Regular Charges—Tuition and boarding, including heat, light, furnished room, and use of text-books, for the Fall Term of 16 weeks, $84; for the Winter Term of 12 weeks. $63; for the Spring Term of 14 weeks, $74; for any less time than a full term, $5.25 a week.

Tuition without boarding, for the Fall term, $24; for the Winter Term, $18; for he Spring Term, $21; for less time during any term, $1.50 a week.

NOTICE—The State Appropriation makes tuition free to teachers and those who expect to teach; the expense to such persons is $165 per year. For the Fall term of sixteen weeks the cost is $63; for the Winter term of twelve weeks, $47; and for the Spring term of fourteen weeks the expense is $55. Persons receiving this State Appropriation must be at least seventeen years of age.

Teachers whose terms do not end until after the beginning of the session, are charged by the week, at *term rates,* if they enter as soon as their schools close, and finish the term.

Special Charges—Boarding, including light, heat, etc., during the vacations, will be $4.25 a week. Transient board will be $4.50 a week; by the day, $1.00.

The Registration fee is two dollars.

Instrumental Music—The charges for instrumental music, two lessons a week and two practice periods a day, will be for the Fall Term, $18; for the Winter Term, $14; for the Spring Term, $16; for any less time than a term, $1.25 per week.

Vocal Music—The charges for vocal music are made at the same rates as for instrumental music. A charge of $2.00 is made for the use of the piano for two practice periods per day.

Gymnasium Work in special classes, $5.00.

DEDUCTIONS.

For absence of two consecutive weeks or more, on account of personal sickness, a reduction of one-half the usual charge for board and tuition will be made.

No reduction is made for absence the first two or last two weeks of the term, except by previous arrangement with the Principal.

No deduction is made for absence the last four weeks of the Spring Term.

ROOMS.

Each room is 13x15 feet in size, carpeted, and contains double bed, good mattress and springs; wardrobe, washstand, table, and usual room furniture; intended to accommodate two boarders, and the scale of prices above given is arranged accordingly.

All students are to take rooms and board at the institution, unless they reside at home, or have obtained permission from the Principal to board elsewhere.

Students are expected to provide themselves with towels, table napkins, soap, and other needful toilet articles.

Students in actual attendance at the close of one term are entitled to preference in the choice of rooms for the next term. All other students are entitled to choice of rooms in the order of the reception of their applications.

No room selected by students will be held for them beyond the second week of the term, except on special arrangement to that effect.

During the Spring Term the School will secure rooms in town for students who are unable to obtain rooms in dormitory.

STATE APPROPRIATION TO STUDENTS.

In accordance with an act of the Legislature, the following appropriations are made to Normal Students:—

1. Each student over seventeen years of age, who shall sign a paper declaring his intention to teach in the common schools of the State, shall receive the sum of *one dollar and fifty cents* per week, or such part thereof as shall actually be paid by the State as aid to undergraduates.

2. Any student, to secure the benefit of these appropriations, must receive regular instruction in the Science and Art of Teaching, in classes devoted to that object, for the whole time for which such allowance is drawn.

3. In case of a deficiency in the amount appropriated by the Legislature for State Aid to students, each student will receive his proportionate share of the appropriation.

PAYMENT OF BILLS.

Bills for board and tuition are payable, the one-half at the opening of the term, and the remainder at the middle of the term.

These payments must be made, or satisfactorily provided for, before students are assigned to classes.

Students leaving school before the end of the term must report to the Principal at the time of leaving.

All bills are payable to the Registrar, who acts in behalf of the Trustees.

Government

REGULATIONS FOR STUDENTS.

The discipline of the school is made as simple as possible. Self-control is the ideal sought. Students are expected to do without compulsion what is required, and to refrain voluntarily from all improprieties of conduct. The intelligent conception of duty and a quickened conscience will generally result in a cheerful, voluntary obedience. That government is best that seems to govern least.

Nothing less than regular attendance, good behavior, and hearty allegiance to all the interests of the school will be accepted as the conditions of membership.

1. Study-hours will be published at the commencement of each session, and the bell will be rung to give notice of them. Students must devote these hours exclusively to study and recitation.

2. All students are required to be present at all devotional and general exercises in the chapel, unless excused. Attendance on religious services during Sabbath is required.

3. A record of scholarship will be kept, which will be open to inspection by the students and the public.

4. Students are required to take up enough studies to keep them, in the judgment of the Principal, sufficiently employed, but not to take up more than they can study with profit.

5. Each student of instrumental music will have regular hours assigned for practice, during which time no spectator can be present to interrupt the exercises or divert the attention.

6. No student may indulge in the use of tobacco in any of its forms in or about the buildings, or of intoxicating drinks.

7. Gentlemen not connected with the school will not be permitted to call upon the lady students without permission.

THE READING ROOM

LIBRARY WORK

8. Disorderly conduct in the building is prohibited. Each student will be held responsible for any disturbance or damage in his room.

9. Students whose sense of honor and propriety cannot be trusted will be summarily dismissed. They will also be sent away whenever, in the opinion of the Faculty, it is evident that they are pursuing a course of conduct detrimental to themselves and the institution.

VISITORS AND VISITING.

Calls on students at other times than during the hours of recreation interfere seriously with the object of the school, and are not allowed except in case of necessity. Persons desiring to visit the school are invited to do so at any time.

Every absence from school duty subtracts materially from the progress of the student. Frequent visits home or elsewhere prevents the concentration of thought which true success demands. Parents are earnestly requested not to take their children away from the school duties unless it is absolutely necessary. Students are not permitted to visit home or away from town without special permission from the Principal.

APPLICATIONS FOR TEACHERS.

School directors and principals often apply to us for teachers. We are always pleased to answer such requests by furnishing good teachers, but we are better able to do so near the close of each school year than at any other time. While the school aids its graduates to secure positions, it makes no promises to do so. It may be said, however, that for several years we have been unable to supply the demands made upon us for graduates to fill positions in various grades of schools. Persons desiring to secure our graduates should therefore apply early. Great care is exercised by the Principal in recommending graduates for positions.

It must not be supposed that all persons who attend our school for one or more terms are good teachers. The graduates

of the school are almost invariably successful instructors and disciplinarians. Persons desiring to employ students as agents should make application to the Principal. Permission will not be granted to any one to visit students in their rooms for the purpose of employing them or instructing them as agents.

MAIL, TELEPHONE, EXPRESS.

The school has two mails daily. Mail matter should be addressed: *Slippery Rock, Butler County, Pa.* The words *State Normal School* on the envelope of a letter or package will aid its delivery, and may prevent it from being sent to the wrong postoffice.

The school is connected by telephone with nearly all parts of Western and Central Pennsylvania.

Express packages should be addressed: State Normal School, Slippery Rock, Pa.

For further information address the Principal of the school.

Alumni Register

(This register gives the present address of each graduate so far as known. Errors should be reported for correction.)

CLASS OF 1890.

Dale, Mary A. (Mrs. L. R. Wylie), Lisbon, Ohio.
Elliott, Virginia H., Lang—Teacher.
Irwin, Carrie I. (Mrs. Carrie I. McKim), Ellwood City.
Locke, Annette P., Skidmore—Teacher Edgewood Public Schools.
McCalmont, Frances (Mrs. R. A. Pringle), Tiona.
McClymonds, Inis F., Slippery Rock—Teacher in State Normal School.
McJunkin, Elizabeth, Grove City—Teacher.
Morrison, Anna T. (Mrs. John C. Lincoln), St. Benedict.
Patterson, Elizabeth—Died December 2, 1905.
Richardson, Alice (Mrs. A. E. Abel), 409 Warren Avenue, Chicago, Ill.
Thornburg, Blanche (Cameron)—Died November 9, 1906.

CLASS OF 1891.

Allen, Robert G., New Castle—Business.
Cheeseman, S. L., Slippery Rock—Teacher.
Heginbotham, Ida V. (Mrs. Fred Knoch), Saxonburg.
Hill, Jennie L. (Mrs. J. Wilson White), 55 16th St., Wheeling, W. Va.
Lawrence, Charles W., Los Angeles, Cal.—Professor in University of Southern California.
Locke, Elizabeth N., Harlansburg, Pa.—Teacher in Duquesne.
McCarnes, Mabel F., Slippery Rock—Librarian State Normal School.
Miller, Harriet M., Bayard Street, East End, Pittsburgh.
Munnell, Howard, New Castle—Business.
Ralston, W. A., Slippery Rock—Lawyer.
Robinson, Jennie G.—Died June 8, 1913.
Wilson, Ada M., Slippery Rock—Teacher in Thurston School.

CLASS OF 1892.

Anderson, Madge F. (Mrs. J. L. Biggerstaff), New Castle.
Anderson, Martha M. (Mrs. W. S. Chatley), New Galilee.
Armstrong, Cora M. (Mrs. D. J. Brown), 1 Thomas Avenue, Bellevue.
Bean, Ida M., Wilkinsburg—Teacher in 37th Ward, Pittsburgh.
Boyce, Alberta (Mrs. H. G. Dunn), Crafton.
Christley, John, Pittsburgh—R. R. Postal Clerk.

Christy, John H.—Died January 27, 1907.
Cowden, John V., Butler—Physician.
Crawford, Jean B., Northside, Pittsburgh—Teacher in 5th Ward.
Dieffenbacher, Vallie (Mrs. William H. Packer), Homestead.
Dumm, F. A., Savannah, Ohio—Minister.
Gibson, Evangelyn—Died January 12, 1894.
Gilmore, Jennie V. (Mrs. Stanley Wilson), Kecksburg.
Glenn, Frederick T., Plaingrove—Farmer.
Hare, Mary T. (Mrs. Wm. H. Whitten), E. E. Pittsburgh.
Kerr, Louella (Cuppett)—Died February 6, 1914.
Kerr, Margaret (Mrs. Frank Herr), Aspinwall.
Locke, Anna L., Harlansburg—Teacher.
McDonald, W. M., Northside, Pittsburgh—Principal 7th ward Public Schools.
McKnight, Lillie J., Slippery Rock—Business.
McLaughlin, Michael L., McLaughlin Real Estate Company, 178 Remsen Street, Brooklyn, N. Y.
McNees, Mary F., Slippery Rock—Teacher in Butler Public Schools.
Miller, Carrie A., Monterey Street, Northside, Pittsburgh.
Miller, M. J., Geneva—Principal Public School, New Castle.
Moore, W. E., Pittsburgh—Business.
Morrow, Anna J. (Mrs. J. F. McNaul), Wilkinsburg.
Say, Sarah E. (Mrs. John E. Hirning), Crafton.
Smith, Kate P. (Mrs. H. A. Cross), Bruin.
Travis, Vanetta J., Avenue—Principal Brackenridge Schools.
Weller, Martha G. (Mrs. M. J. Eakin), East Liverpool, O.
Williams, Della B., 43 E. Orchard Avenue, Bellevue—Teacher in Spring Garden.
Young, George C., Jacksville—Business.
Turner, Annette (Music) (Mrs. Annette Jordan), Harlansburg.

CLASS OF 1893.

Amberson, Margery M. (Mrs. Robert Baldridge), McKeesport.
Armstrong, Kate R., Slippery Rock—Teacher in Youngstown, O.
Bailey, Ella J. (Mrs. Moreland), Jamestown.
Baxter, Newton J., Jeannette—Dentist.
Brown, Frank P.—Died November 22, 1896.
Canon, Harland L., Fredonia—Druggist.
Chambers, Harriet, New Cumberland, W. Va.—Teacher.
Chambers, Margaret, Spring Church—Teacher.
Chambers, Nancy Jane—Died January 30, 1905.
Christley, Tirza F. (Magee)—Died May 19, 1908.
Clay, Ida A. (Mrs. R. H. Jamison), Foxburg.
Davison, Robert E., Jenkins Arcade Building, Pittsburgh—Physician.
Dugan, Belle, Harrisville—Ward Principal in Tarentum.

Fox, Anna G. (Mrs. Albert McCullough), Chicora, R. F. D.
Francis, Harriette—Died 1897.
Garver, Bertha A., 271 North Franklin Street, Washington—Teacher in 5th ward.
Gill, Sallie (Mrs. J. N. Brenneman), Ellwood City.
Gilmore, Flora A. (Mrs. Henry Gallagher), Wilkinsburg.
Gordon, Carrie (Mrs. W. H. Pinkerton), Lokato, North Dakota.
Gosline, Charlotte (Mrs. Marion F. Gamp), Randolph, N. Y.
Hay, Alice C. (Mrs. A. Kenna), New Brighton.
Hilliard, W. R., 154 S. Homewood Avenue, Pittsburgh—Printer.
Hoerr, Katherine E., 270 Fiske Street, Pittsburgh—Teacher.
Hoon, Mary (Wasson)—Died March 11, 1908.
Hunter, Anna S. (Mrs. Anna S. Buvinger), 830 Euclid Avenue, Pittsburgh.
Jack, Laura (Stewart)—Died February 21, 1912.
Kerr, Charles W., Tulsa, Oklahoma—Minister.
McAdoo, Florence E. (Mrs. Horace Durbin), New Kensington.
McClure, Edna Arabelle (Mrs. Paul C. Briggs), Fulton, Cal.
McElhaney, H. Claire, Greenville—Teacher in Pittsburgh.
McGarvey, Samuel C., Bridgeville—Physician.
McKee, Mary H., 806 Negley Ave., Pittsburgh—Teacher in 19th ward.
Mawhinney, Maude (Mrs. W. E. Duffield), Parker's Landing.
Maynard, Viola B., E. Springfield—Teacher in Moorestown, N. J.
Miller, Frank F., Syracuse, N. Y.—Civil Engineer with Semit-Salvay Company.
Miller, Thomas Harrison, Syracuse, N. Y.—Mechanical Engineer with Semit-Salvay Company.
Mohr, Louella (Mrs. George Irvine), Transfer, Pa.
Moore, N. Edith (Mrs. J. L. Updegraph), 354 Spahr Street, East End, Pittsburgh.
Morrow, Ola B., New Sheffield—Teacher.
Patton, S. G., North Jackson, O.—Physician.
Postlewaite, H. C., Denmark, N. C.—Principal.
Randolph, Ethel F. (Mrs. C. T. Guthridge), Saltsburg.
Robison, Gay—Teacher Highland Schools, East End, Pittsburgh.
Rodgers, M. M., Dravosburg—Minister.
Smith, Mary L. (Mrs. D. Hower), Honesdale.
Stamm, S. A., Ellwood City—Minister.
Sterling, Amanda G., Harlansburg—Teacher in Lakewood, N. J., Public Schools.
Stivenson, W. O.—Died October 27, 1914.
Swearingen, Edna M., Hookstown—Evangelist.
Turner, Sarah E. (Mrs. G. P. Textor), 716 John Street, Wilkinsburg.
Wells, Elsie B. (Simonton)—Died June 27, 1915.
Williams, David P., Bakerstown—Minister.
Christy, Cora (Music) (Mrs. B. Pearson), Slippery Rock.

CLASS OF 1894.

Bebout, Elizabeth (Mrs. L. C. Fox), Irwin.
Bell, Edna M. (Mrs. H. L. Clark), Sheridanville.
Boyce, Agnes E. (Mrs. S. Massingham), Crafton.
Bunday, Harriet M. (Mrs. J. H. Grandy), Rochester.
Campbell, Jennie M. (King)—Died May 30, 1909.
Christley, Illulu S. (Mrs. E. F. Nelson), Grove City.
Christley, Kittie M. (Mrs. B. B. Henderson), Ellwood City.
Clark, Denny C. (Foster)—Died February 13, 1908.
Cochran, Vista (Mrs. John W. Hanna), Cor. 4th and Lobinger Avenue, Braddock.
Craig, S. R., Mercer—Principal Public Schools.
Crawford, Lena, Darlington—Teacher.
Culbert, Ola K., Buena Vista—Teacher.
Dawson, Mary (Mrs. Samuel Lyon), Dormont, Pittsburgh.
DeMuth, Jennie M. (Mrs. W. M. Moore), Glendale, Cal.
Dombart, George F., Pittsburgh—Manchester Sav. Bank and Trust Co.
Douglass, Charles C.—Deceased.
Elliott, Sarah A., Lang—Teacher.
Grandey, Elizabeth (Wilson)—Died August 31, 1904.
Grandey, J. H., Rochester—Real Estate.
Grandey, Mary A., Crowthers—Teacher.
Hamer, Lettie A. (Mrs. Thomas P. Davies), Duquesne.
Hunter, Laura V. (Mrs. F. F. Miller), Syracuse, N. Y.
Johnston, Fannie, Edri—Teacher in Cannonsburg Public Schools.
Kelley, Tillie W. (Mrs. Audley Boak), Princeton.
Lang, Ethel Blanche, 3315 S. Grant Avenue, Denver, Colo.—Teacher in Public Schools.
Locke, David C., Monaca—Supt. Beaver County.
McBride, J. D., Avonmore—Minister.
McCandless, Nellie (Mrs. H. B. Koercher), Verona.
McClure, James P., Sandy Lake—Business.
McCullough, Clara (Mrs. A. F. Milford), Parkers Landing.
McClymonds, R. C., Albion—Printer.
McJunkin, Eleanor, New Texas—Teacher.
McQueen, Sara M. (Mrs. J. Norman Hay), Hartstown.
Malone, Sadie M. P. (Mrs. Charles A. Geary), 443 Ruxton St., Pittsburgh.
Marshall, J. E., Butler—Lawyer.
Mong, Anna, 559 North Street, Meadville—Teacher.
Moore, Elizabeth N., 606 Hill Avenue, Wilkinsburg—Teacher in 37th ward, Pittsburgh.
Nagel, R. A., Ellwood City—Merchant.
Nelson, E. F.—Died January 19, 1916.
Osborne, Elsie—Died August 18, 1912.

Peterson, Fred T., Enon Valley—Business.
Pollock, B. A., Plain Grove—Supervisor Public Schools, Scott Township, Allegheny County.
Potter, Eloise, Darlington—Teacher.
Rankin, Florence D., Boston—Principal Greenock Schools.
Rankin, Elsie, 1215 Oak Street, Youngstown, O.—Teacher.
Robertson, Nannie M. (Mrs. Nannie M. Knoblock)—Teacher in 3rd ward, Northside, Pittsburgh.
Robinson, Lex, 326 Center Avenue, Butler.
Schoenfield, Lottie V. (Mrs. Wm. F. Fleming), Tarentum.
Schonleber, Clara B. (Mrs. C. M. Wagner), Monaca.
Scott, Carrie A. (Nagel)—Died October 26, 1906.
Scott, Olive B., New Galilee—Teacher.
Smith, Marguerite E., Pleasant Hill.
Stamm, Mary (Mrs. S. C. McGarvey), Bridgeville.
Turner, Amelia, Saxonburg—Teacher in Pittsburgh Schools.
Weigle, Rose, Coraopolis—Teacher.
Williams, D. May (Mrs. L. H. Jennings), Homestead.
Williams, Ura (Mrs. J. G. Silveus), Homestead.
Sproull, Clara (Music) (Mrs. H. B. Davis), Kennerdell.

CLASS OF 1895.

Bard, Violet, Slippery Rock—Stenographer in New York City.
Black, Charlotte (McCandless)—Died April 30, 1904.
Black, Maggie A., Sistersville, W. Va.—Teacher.
Bloomfield, Helen L., Union City—Teacher.
Brendel, May, Verona—Teacher in Emsworth Public School.
Brown, Maud (Mrs. H. B. Smiley), 1219 Buffalo Street, Franklin.
Browne, E. Marie (McDill)—Deceased.
Bryan, Emma, Indiana, (Mrs. Decker, Braddock.
Camblin, Iva—Died January 3, 1898.
Chambers, W. H., McKeesport, 30 Fifth Avenue—Physician.
Christley, Mary Edith, Slippery Rock—Teacher.
Coulter, Retta D. (Mrs. William J. Caldwell), Ponaca City, Okla.
Cowden, Carrie A.—Critic Teacher in Normal School, Toledo, O.
Cowen, Anna M. (Mrs. J. H. Blackledge), Monaca.
Crea, Sadie J. (Mrs. Clarence W. Ifft), Zelienople.
DeArment, Katherine (Mrs. A. G. Crane), Minot, North Dakota.
Dumm, Lida, Parnassus—Teacher in Public Schools.
Dunbar, Anna Mary—Died January 21, 1897.
Eichbaum, Caroline (Mrs. Bert Martin), New Castle.
Fenton, C. W., 17 Hanna Street, New Castle—Lawyer.
Fife, Margaret A., Bridgeville, R. F. D. No. 1—Teacher in Wilkinsburg Public Schools.
Fife, Rachel L. (Mrs. A. Boyd Park), Canonsburg.

Fletcher, Maude E. (Armstrong)—Died August, 1905.
Floyd, Rose E. (Mrs. Allison Mook), Saegertown.
Foster, Maria A. (Mrs. Fred Pilgrim), Oakmont.
Graham, Allan, East McKeesport—Principal of Varsailles Schools.
Guy, John W., Wampum—Music Teacher.
Hamilton, Margaret, Plaingrove—Teacher, 7th ward, North Side, Pittsburgh.
Hamilton, Olive C. (Mrs. William Meredith), 9 Court St., Washington.
Hamilton, W. B., Richfield, Utah—Physician.
Hamm, Grace—Died November 16, 1906.
Hare, Rebekah H., Crafton—Teacher.
Harris, Charles P., McLane—Teacher.
Herr, A. Graeme, Parnassus—Teacher.
Herr, Roland, Parnassus—Teacher.
Hoffmaster, H. E., Youngstown, O.—Business.
Humphrey, Mary B., Slippery Rock—Teacher.
Johnson, Elizabeth, Jamestown—Teacher.
Kelly, Frank, Versailles—Physician.
Kenworthy, Emma (Mrs. Robert C. McCain), 833 North St. Clair St., E. E., Pittsburgh.
Kerr, Zilla (Mrs. G. Shremp), Agnew.
Knepper, Lillian, 54 Washington Avenue, Carnegie—Teacher in 2nd ward.
Kocher, J. E., Zelienople—Editor.
McAlister, Bessie, Monroeville—Teacher in Pitcairn Public Schools.
McBride, Clara A. (Ross)—Died February 7, 1913.
McCain, Violet—Died October 22, 1914.
McCandless, Olive J. (Mrs. Charles Morgan), Bridgeville.
McClester, Jennie L., Clinton—Teacher.
McClymonds, H. E., Ellwood City—Shelby Steel Tube Co.
McCrum, Mary (Mrs. S. L. Shank), 433 N. Craig Street, Pittsburgh.
McKean, Lulu S., 510 Federal Avenue, Seattle, Wash.
McKirdy, Anna, 416 Taylor Avenue, Pittsburgh—Teacher.
McMaster, Maye, Adamsville—Teacher.
Marshall, J. C.—Died June 4, 1900.
Martin, Calvin O., Petersburg, Ohio—Teacher.
Montgomery, Mayme (Mrs. W. L. McConnell), Grove City.
Moore, Olive (Mrs. A. L. Mallory), Oakdale.
Morris, Minnie E., 17 St. James Place, Brooklyn, N. Y.—Teacher.
Morrison, Sara G., Sharon—Journalist and Author.
Murtland, Cleo, Manhattan Trade School for Girls, 209-213 East 23rd St., New York. Associate Secretary Society Promotion of Industrial Education.
Patterson, Laura M. (Mrs. Edward A. Wilson), 408 Centennial St., New Castle.
Pearson, Eugene O., 3412 Ward Street, Pittsburgh—Physician.

THE WEST ENTRANCE

SPRING AND AUTUMN

Proudfit, R. Bruce, Edinboro—Principal West Springfield High School.
Reed, Margaret (Mrs. H. V. Davis), Muff.
Reid, Elinor, New Galilee—Teacher.
Shoemaker, L. M., Aspinwall—Lawyer.
Slater, Ella (Mrs. John Jaxtheimer), Stoneboro.
Sloan, Laura M. (Mrs. J. E. Kocher), Zelienople.
Steadman, F. J., Edinboro—Business.
Stedeford, Lotta S. (Mrs. Roland J. Dunbar), 3811 Wheeler Avenue, N. S., Pittsburgh.
Taylor, Margaret, 199 Steuben Street, Pittsburgh—Teacher.
Walter, Lillian B., 5811 Stanton Avenue, Pittsburgh.
Weibel, Martha E., Swissvale—Teacher in Edgewood Public Schools.
Whitten, Ellen E., Wilkinsburg—Teacher in Pittsburgh Public Schools.
Annett, Margaret (Music), Greenville.

CLASS OF 1896.

Aiken, Florence M., Seattle, Washington—Teacher in Public Schools.
Amberson, Maude D. (Mrs. E. E. Dunlap), 2704 Walnut Street, McKeesport.
Armstrong, Lizzie E., Bellevue—Teacher in Public Schools.
Bailey, Edna S., Butler—Teacher in Braddock Public Schools.
Bard, Lodema A., Jamestown—Teacher.
Bean, Clara E., Harrisville—Teacher.
Bell, Sara E., Harrisville—Teacher.
Bingham, Wm., Brilliant, O.—Minister.
Black, Caroline (Mrs. J. C. Toy), Mars.
Boots, Alice E., New Brighton—Teacher.
Braham, Grace R., Harrisville—Teacher in Knoxville College.
Braham, Etta R., Harrisville—Teacher in Oakmont Public Schools.
Breckenridge, Zella M., Mercer—Teacher in the Philippines.
Brown, Elizabeth E. (Mrs. S. M. Wilson), Freedom.
Caldwell, William H., Homestead—Steel Inspector.
Campbell, Harry M., Brookline, Pittsburgh—Minister.
Campbell, Eliza F., Allegheny—Teacher in 7th ward Public Schools.
Canon, Byron H., Sandy Lake—With United Coal Co., Pittsburgh.
Chambers, Jessie B. (Taylor)—Died July 21, 1908.
Christy, Mabel E. (Mrs. R. Harold Bolton), Slippery Rock.
Clay, Rose P., Eakins Corners—Teacher.
Clements, Margaret L. (Mrs. George Peffer), Donora.
Cochran, Ira L., Irwin—Dentist.
Cochran, R. B., Canonsburg—Teacher.
Cooper, Alice B. (Mrs. Edward Allen), Parker's Landing.
Cooper, Clarissa C. (Mrs. R. H. McFarland), Jacksville.
Cooper, Lelian A. (Mrs. A. B. Crawford), Slippery Rock.
Cooper, Salina C., Mendon, Mich.—Teacher.

Cozadd, Katherine V., 702 River Avenue, Pittsburgh—Teacher in 40th ward.
Crowe, Edith S. (Mrs. Edward Hall), Sharon.
Douglass, Sara E., Upper St. Clair—Teacher.
Downs, Nettie A. (Mrs. M. Klavon), Oil City.
Drake, Nannie B. (Cartwright)—Died January 26, 1915.
Drawbaugh, John M., Harlansburg—Farmer.
Dugan, Julia C. (Mrs. F. S. Jackson), Conneaut Lake.
Eckman, Mary K. (Mrs. Jason Fiscus), Indiana.
Fife, Ruth A. (Mrs. C. W. Fenton), New Castle.
Fife, Maude A., Canonsburg—Teacher.
Fife, Jennie P. (Mrs. James I. Rhodes), Library, R. F. D. No. 1.
Forsythe, Maude E.—Died August 25, 1912.
Glenn, Cora I.—Died December 13, 1902.
Goheen, Anna M. (Mrs. H. B. Chapman), 624 East End Avenue, Pittsburgh.
Green, Clyde C., Beaver Falls—Supt. of Public Schools.
Green, Lela D., New Sheffield—Teacher.
Hamilton, Ida M., Allegheny—Teacher in 2d ward.
Hammond, Charles C., Bolivar—Physician.
Hammond, Isaac L., Bolivar—With Reese-Hammond Fire Brick Co.
Hankey, Cordilla M. (Mrs. Ross Irwin), Parnassus.
Hanna, Eleanor D., Titusville—Teacher.
Hays, Frances E., Slippery Rock—Teacher in Polk Institute.
Hoerr, Louise C., 270 Fiske Street, Pittsburgh—Teacher.
Hotchkiss, Clarence W., Edinboro—Physician.
Hotchkiss, Emile L., Boulder, Colo.—Teacher.
Howell, Mertilla N. (Mrs. W. J. McEwen), Columbus, Ohio.
Irons, Frank W., Linesville—Teacher.
Irwin, William W., Ford City—Supt. of Public Schools.
Jennings, Carolyn L.—Died April 4, 1901.
Johnson, Ella I., Jamestown—Teacher.
Jones, Hanna L., Bridgeville—Teacher in Public Schools.
Lang, Daisy L. (Eastman)—Died February 7, 1902.
Lindsey, Mabel C., Pittsburgh—Teacher.
Lyon, Gabrielle, Hookstown—Teacher.
Lytle, Lulu M., Sandy Lake—Teacher.
McAdoo, William A., Kittanning—Attorney.
McCandless, William T., Donora—Minister.
McClintock, Adah R., Harrisville—Teacher in Sewickley.
McCorkle, James W., Irwin—Westinghouse Works.
McCollough, Mary L. (Mrs. T. L. Hewitt), Vacaville, Cal.—Teacher.
McGrew, Anna J. (Mrs. J. D. McBride), Avonmore.
McHenry, Jennie E.—Died August, 1906.
McQuistion, Rolla H., 144 Montague St., New York City—Lawyer, Member of Assembly.

Marshall, Minerva G., Wilkinsburg—Principal 41st ward, Pittsburgh.
Maxwell, Mary E., Slippery Rock—Teacher in 5th ward Public Schools, North Side Pittsburgh.
Meals, Nellie B., North Hope—Teacher in Duquesne Public Schools.
Miller, Clara M., Bellevue—Teacher in Avalon Public Schools.
Minteer, Margaret E., Carnegie—Teacher in Public Schools.
Moore, Clara M. (Mrs. J. W. McCorkle), Irwin.
Morrow, David J., Harmonsburg—Teacher.
Negley, Ida K., Elizabeth—Teacher.
Neidhart, Anna M., Nevilton—Teacher.
Nesbitt, Lulu R. (Mrs. Jesse Griffith), 372 Center Street, Pottsville.
Newell, Harry N., Merminie—Minister.
Orr, Rebekah K., Pittsburgh—Teacher in Highland School.
Park, Sara A. (Mrs. A. B. Brown), Wooster, O.
Park, Ida T. (Mrs. I. Boyce), Boyce Station.
Patton, Alfred D., Slippery Rock—Civil Engineer.
Plaw, Edith E., Meadville—Teacher.
Reed, Belle (Mrs. J. A. Hunter), West Middlesex.
Robison, Georgie, St. Louis, Mo.—Teacher in Public Schools.
Sheffield, Grace A. (Mrs. F. T. Butler), Lechburg.
Smith, Deborah J. (Mrs. E. B. Wolstoncroft), Carnegie.
Snee, Anna E. (Lindsay)—Died April, 1914.
Springer, Emma K. (Mrs. Thruman C. Musich), Baggaley.
Stanley, Rebecca E., Ten-Mile Bottom—Teacher.
Stambaugh, Lydia L., Pittsburgh—Teacher in 2d ward Public Schools, N. S., Pittsburgh.
Stewart, George, Freeport, R. F. D. No. 2—Minister.
Stewart, Linnie M. (Mrs. Wm. G. Reed), Erie.
Textor, Chas S., 629 North Avenue, N. S., Pittsburgh—Physician.
Thompson, Grace, Mercer—Teacher in Carnegie Public Schools.
VanHorn, Mary A., Mercer—Teacher in Carnegie Public Schools.
Wagner, Mary S. (Mrs. H. G. Beamer), Manor Station.
Wakefield, Mabel F. (Mrs. H. S. McConnell), Aspinwall.
Walter, Harry J., Kittanning—Letter Carrier.
Ward, Margaret (Mrs. S. J. Johnston), Sparta, Ill.
Weller, Cora L. (Mrs. Edward A. Klages), Crafton.
Weller, Martha L., 718 Beatty St., Pittsburgh, Teacher Public Schools.
Williams, Mary, Grove City.
Wilson, Emma, Slippery Rock—Teacher in Thurston School.
Wilson, Clara K. (Mrs. F. H. Wilson), Ford City.
Wycoff, Anna M., Upper St. Clair—Teacher.
McGraffic, Hallie F. (Hazlet)—Died September 23, 1906.

CLASS OF 1897.

Allen, Harriet A., Greenville—Teacher.
Allen, Nannie B. (Mrs. J. J. Neumann), Wampum.

Ash, Edna S. (Mrs. Harold Davidson), Evans City.
Bailey, Anna B., Sandy Lake—Teacher.
Baldwin, Charles H., New Castle—Business.
Baldwin, Nellie (Mrs. Joseph Van Gorder), New Castle.
Barkley, A. Frank, Baden—Civil Engineer.
Brown, Mabel I. (Mrs. Charles Harwood), Los Angeles, Cal.
Butterfield, Mary A., Portersville—Missionary in Jerusalem.
Clark, William J., Mt. Jackson—Teacher.
Crawford, William B.—Died January 9, 1900.
Culbert, Grazilda M.—Died May 15, 1908.
Currie, Elverda M. (Mrs. Howard English), Prospect.
Denniston, Florence B., Balm—Teacher.
Dickey, Mabel J. (Mrs. W. D. Morrow), 7018 Susquehanna Street, Pittsburgh.
Dunn, Cora E., 1821 Perrysville Ave., Allegheny—Teacher in Bellevue.
Ecke, Emma I., Emsworth—Teacher in Public Schools.
Euwer, Lizzie E.—Died March 4, 1900.
Fetzer, Albert J., Chicora—Business.
Fetzer, Frank E., 61st Street, Pittsburgh—Union Steel Casting Co.
Fisher, Cora M. (Morrow)—Died March 13, 1908.
Foster, Hannah (Mrs. Earl Marstellar), Clark's Mills.
Gardner, Emma M., Braddock—Teacher in Public Schools.
Goldwater, Ella, 59 West 140th Street, New York—Assistant Principal in Public Schools.
Gormley, Margaret M., Murrinsville—Teacher.
Griffith, Jane A. (Mrs. Clarence Kaufman), Slippery Rock.
Hackett, Sara J. (Mrs. William M. Strong), Elizabeth.
Hadlock, Ernest R., Union City—Teacher.
Hewit, Grace B. (Mrs. Harley J. Wood), Evanston, Ill.
Hinderer, Charles H., Braddock—Business.
Hoeftman, Charles M., Newark, N. J.—Westinghouse Electric Co.
Hough, Mary (Mrs. F. D. Walker), Wheeling, W. Va.
Humes, Ida B. (Mrs. Charles Cole), Venango.
Humphrey, Clyde R., Slippery Rock—Business.
Hutchison, Adda O. (Mrs. John L. Ritchey), 516 Northumberland Avenue, Squirrel Hill, Pittsburgh.
Irwin, Margaret F., Evans City.
Jackson, Marcia C., Hamilton, Mont.—Teacher in Public Schools.
Jervis, Kate B. (Mrs. A. H. Kellogg), Edinboro.
King, Catherine A., Karns City—Teacher.
Knepper, Rose B., Carnegie.
Locke, Alfred C., Clarion—Minister.
Lytle, Herbert C., Newark, N. J.—Minister.
McAnlis, Marjorie A., Bellevue—Teacher in Public Schools.
McBride, Lavina Jane, Franklin—Teacher.
McCall, Willis A., Butler—Physician.

McClymonds, John M., Butler—In Steel Car Works.
McCready, Mary M., 12 Stockton Avenue, Allegheny—Teacher in 10th ward, Allegheny.
McDonald, Elizabeth (Mrs. E. B. Magee), Butler.
McGill, Maude L., Saegertown—Teacher.
Marshall, Sarah A. (Mrs. Samuel A. McDonald), 332 Lehigh Avenue, Pittsburgh.
McQuistion, Joshua P., Stony Point—Dentist.
McMichael, Margaret H. (Mrs. W. C. Edmundson), Otto, O.
Masters, Frank R., Wilmerding—Dentist.
Mehard, Mary E. (Mrs. James Smith), Pleasant Hill.
Mellon, Jennie, Brush Creek—Teacher in Esplen.
Milliken, Elizabeth D., Allegheny—Teacher.
Montgomery, Amanda B. (Mrs. S. M. Gilfillan), Hays Grove.
Montgomery, Anna J., Grove City—Trained Nurse.
Moore, Wilson McK., Glendale, Cal.—Physician.
Neyland, Harriet (Mrs. F. Replogle), Akron, O.
Nixon, James G., Lowellsville, Ohio—Oliver Iron and Steel Co.
Peters, Alma G. (Mrs. H. G. Delabar), Sheridanville.
Reed, Emma Jane, Beaver Falls—Teacher.
Reed, Margaret Elizabeth, Beaver Falls—Stenographer.
Richey, Alice L., Titusville—Teacher in Pueblo, Colo.
Robb, Nellie A. (Mrs. J. A. Haddon), Moon Run.
Robertson, Nettie S., 1450 Washington Avenue, N. S., Pittsburgh—Teacher in Public Schools.
Rodgers, James W.—Died January 6, 1900.
Scott, Francis J., Woodville—Minister.
Shields, Mary A., Forestville—Teacher.
Smith, Georgia B., Shaw—Teacher.
Smith, Roba E., New Bethlehem—Graduate Nurse.
Sterner, Myrtle L. C., Braddock—Teacher.
Stewart, Jennie F. (Mrs. Wm. O. Rankin), Kittanning.
Stewart, Leon, 138 Hazelwood Ave., Pittsburgh—Minister.
Strawbridge, Elmer E., Oil City—Standard Oil Company.
Studebaker, Mary B. (Mrs. J. H. Lawther), 10 Blackadore Avenue, E. E., Pittsburgh.
Studebaker, Ulysses G.—Died October 7, 1902.
Thompson, William H., Sandy Lake—Minister.
Turner, Georgia A., Cambridge—Teacher.
Wagner, Emma C., Harrison City—Teacher in Newton, N. J., Public Schools.
Washburne, Rea F., Erie—Secretary Butcher Saw Co.
Weaver, Bertha M. (Mrs. F. D. Morris), 709 Liberty Street, Allegheny.
White, Carrie E., New Castle—Teacher in Public Schools.
Williams, James H.—Principal Public Schools, Elgin, Iowa.
Wilson, Mary M. (Mrs. Frank Bruce), Beaver Falls.

Woodward, Tillie C. (Mrs. Lewis H. Hawthorne), New Castle.
Fenton, Agnes L. (Music), New Castle.
Fisher, Agnes G. (Music), Beaver Falls, Teacher.
Bickel, Charles H. (State Certificate)—Died December, 1897.
Hazzard, Clara M. (State Certificate), Altoona.

CLASS OF 1898.

Adams, James L., Coraopolis—Lawyer.
Armstrong, Gertrude, Greenville—Teacher.
Armstrong, Olive P. (Mrs. Andrew Jones), 1230 Palo Alto St., Northside, Pittsburgh.
Bard, Alexander E., 3648 Bergman St., Pittsburgh.
Baxter, Elsie M., Beaver Falls—Teacher in Public Schools.
Beahm, Ira, Evans City—Farmer.
Beck, Emery E., Knox—Dentist.
Berryhill, Louella A., Hickory—Teacher.
Bingham, Mary L. (McCollough)—Died March 8, 1908.
Blackstone, Lillie I. (Mrs. J. W. Gilchrist), Mercer, R. F. D. No. 1.
Book, Margaret E. (Mrs. William E. Elliott), Slippery Rock.
Boyles, Ada Z., Parker's Landing—Teacher.
Breed, Margaret E. (Mrs. A. Rex. Williams), Butler.
Brown, David A.—Died February 4, 1909.
Campbell, Oren C., Magic—Physician.
Carson, Mary D.—Died December 20, 1902.
Christy, Elizabeth (Mrs. T. E. Jack), Grove City.
Christy, Mildred B. (Mrs. Charles Culp), Vandergrift.
Cochran, Alma C., Third St., Braddock—Teacher in Public Schools.
Cochran, Mary E., Sharon—Teacher.
Cole, Eleanor, 708 Arch Street, Northside, Pittsburgh—Teacher.
Cottam, Esther V. (Mrs. Charles Curl), Vandergrift.
Courtney, Grace C. (Mrs. A. D. Armstrong), Grove City.
Croll, Louise C. (Mrs. Lawrence Snyder), Harrisville.
Cowan, Helen H., 1231 Resaca Place, Allegheny—Stenographer.
Curry, Benjamin R., Woodlawn—Chief Chemist, Jones and Laughlin Steel Co.
Davis, Martha G., Sewickley—Teacher.
Dickson, Helen F. (Mrs. Joseph Carey), East Liverpool, Ohio.
Eakin, Lottie E. (Mrs. F. R. Masters), Wilmerding.
Edmundson, Elizabeth E. (Risher)—Died March 18, 1907.
Elliott, Bertha E., Parker's Landing—Teacher.
Ferguson, Rutherford H., Herminie—Physician.
Ferrel, Olive H., Sheridanville—Teacher.
Fullerton, Hugh L., Edinburg—Teacher.
Gans, Charles L., Stauffers—Business.
Glenn, Roy R., 72 Hicks Street, Brooklyn, N. Y.—Business.

Giering, Katherine E. (Mrs. Wm. H. Adkins), Coraopolis.
Gould, Christal V. (Mrs. F. H. Barker), East End, Pittsburgh.
Grossman, Mary F., Slippery Rock—Teacher.
Hamm, Mary H., Dayton, O.—Teacher in Public Schools.
Hartley, Charles H., Banksville—Teacher.
Hays, Myrtle B. (Hoy)—Died June 17, 1913.
Hazen, Claude D., Salamanaca, N. Y.—Railway Mail Service.
Hogg, Willis E., Gibsonia—Minister.
Hutchinson, Emma K. (Mrs. Milton M. Cochran), Braddock.
Irwin, Katherine W., Manor—Teacher in Braddock.
Jenkins, Rachel, Carnegie—Teacher.
Johnson, Alice (Mrs. H. R. Donally), Carrick.
Jones, Edna M., Beltzhoover—Teacher.
Kelley, Mayme, 35 Grace Street, Pittsburgh—Teacher.
Koonce, Helen E. (Mrs. J. F. Johnson), Masontown.
Leslie, Effie B. (Mrs. R. G. Miles), New Castle.
Lowrie, Grace R., East Liverpool, O.—Teacher.
Lynch, Margaret G., 539 Sixth Avenue, McKeesport—Teacher.
McBride, Katherine M. (Mrs. Edmund Nugent), Swissvale.
McGuire, Sarah R., Dicksonburg—Teacher.
McMichael, Mabel (Mrs. W. D. Gamble), Jamestown.
McMillen, Clara E. (Mrs. J. L. McMillen), Cleveland, O.
McMillen, Matilda M. (Mrs. Melvin J. Miller), 35 Croton Avenue, New Castle.
McWilliams, Mabel L., Ridge Avenue, East Pittsburgh—Teacher.
Magill, Lydia F. (Mrs. A. A. Thompson), Monsurah, Egypt.
Marshall, Elizabeth (Mrs. F. L. McGearge), Enon Valley.
Marshall, Lavenia C. (Mrs. Lavenia C. Steen), Butler.
Martin, Mary O. (Mrs. F. F. Forbes), New Castle.
Mayberry, Mabel E. (Smith)—Died October 10, 1909.
Mechling, John A., Crafton—Supervising Principal Chartiers Twp.
Montgomery, Sarah E., Grove City—Teacher.
More, Nellie H. (Mrs. Warren F. Wolf), 2337 Perrysville Avenue, Northside, Pittsburgh.
Murphy, Elbert O.—Died April 13, 1899.
Ogden, Sue B. (White)—Died January 12, 1904.
Oliver, Charles E., Rattigan—Teacher.
Oliver, David N., Glade Mills—Teacher.
Patterson, Eugenia J., 18 Logan Avenue, Sharon.
Patton, Cora (Mrs. M. L. Glenn), Woodstock Avenue, Sharon.
Peterson, George W., Mt. Union—Teacher.
Phipps, Katherine P., Sandy Lake—Teacher.
Porter, Margaret, Clintonville—Teacher in Butte, Montana.
Power, Mary H. (Mrs. Rolla D. Beers), Linesville.
Reed, John C., Coal Valley—Physician.
Rhodes, Harry A., Kang Kei, Korea—Minister.

Ricketts, Audley W., Dempseytown—Physician.
Ruff, Clay C., Slippery Rock—Teacher in State Normal.
Runyan, Bessie M., Ellwood City—Teacher.
Ruthrauf, Ida M. (Mrs. John S. McNutt), Enon Valley.
Rayle, Bess J., Beaver Falls—Teacher.
Schwartz, Lena (Mrs. J. M. Solomon), 815 East Ohio Street, Northside, Pittsburgh.
Snyder, Nellie, Mars—Teacher.
Stamm, Bruce, Butler—Draughtsman, Standard Steel Car Co.
Steele, Mary E., Manordale—Teacher.
Sterling, Harriet B., Harlansburg—Teacher in Bellevue Public Schools.
Stewart, Mary E. (Mrs. Orin Campbell), Butler.
Stillwaggon, Benjamin P., Slippery Rock—Business.
Studebaker, Alice A. (Mrs. Elmer H. Macom), McKees Rocks.
Taggart, Calula M., New Castle.
Thompson, Lydia M., Carnegie—Teacher.
Thompson, Margaret S. (Mrs. A. K. Culbert), McKeesport.
Turner, Emma E. (Mrs. Wesley Campbell), Butler.
Uber, Ernest C., Balm—Teacher.
VanArsdale, Bertha B. (Mrs. Keith Randolph), DesMoines, Ia.
Vanatta, Sarah E. (Mrs. W. G. Perry), Grove City.
Vorhees, James A.—Died April 12, 1906.
Walsh, Priscilla A. (Mrs. J. H. Shumaker), Dicksonburg.
Warner, Emma H. (Mrs. Clarence W. Lurting), 1707 Freemont Street, North Side, Pittsburgh.
Whitehill, Mary W., Hookstown—Teacher.
Whitten, Sarah J., Wilkinsburg—Ass't Principal in Pittsburgh Schools.
Wible, Grace G., Millvale—Teacher.
Williams, Winifred W., North Clarendon—Teacher in Tiona.
Yarlett, Nannie M., Braddock—Teacher in Public Schools.
Ziegler, William, Zelienople—Teacher.
Loeffler, Emma K. (Music), Perrysville Avenue, Northside, Pittsbrugh, Grand Opera, New York (Mlle. Arta).

CLASS OF 1899.

Allison, John F., Slippery Rock—Teacher in State Normal.
Ash, Myra F. (Mrs. Harold T. Maitland), Marcus Hook.
Beech, Blanche (Mrs. J. W. Bunnell), 19 McClain Avenue, Pittsburgh.
Bain, M. Josephine (Mrs. A. A. Fisher), Braddock Ave., Braddock.
Blackwood, Margaret M., 27 N. Mill St., New Castle—Primary Teacher.
Boehmig, Bertha M. (Mrs. Wm. H. Nicholas), Springfield, Ill.
Bolton, Russell, Slippery Rock—Civil Engineer.
Book, Harlan C., New Castle—Teacher.
Boulden, Beulah B. (Mrs. Willis E. Hogg), Gibsonia.
Broadbent, Lydia A. (Mrs. John Parker), Stoneboro.

TENNIS COURTS

ON THE TENNIS COURTS

Campbell, Florence H., 265 Franklin St., Allegheny—Teacher.
Campbell, Roy M., Slippery Rock.
Chambers, Anna S. (Mrs. T. P. Cullison), Bellevue.
Clarke, Russell R., Altoona—P. R. R. Clerk.
Clemons, William A., Wayland—Business.
Cochran, Minnie I. (Mrs. Charles C. Braham), Harrisville.
Collins, Carrie M., Espyville—Teacher.
Conley, Bessie M. (Mrs. Walter Bauer), Dallas Avenue, E. E., Pittsburgh—Teacher.
Daugherty, Joseph S., Slippery Rock—Business.
Douds, Eva K. (Mrs. Roy M. Campbell), Slippery Rock.
Durstine, Mary, Mt. Pleasant—Teacher.
Dyke, Hans W., Petrolia—Teacher.
Edmundson, Emma L. (Mrs. Amos Konold), Los Angeles, Cal.
Everett, Beryl, McKeesport—Teacher.
Fife, Alice M. (Mrs. Howard J. Aten), Hickman.
Fiscus, Lucy E., New Castle—Teacher in Public Schools.
Galbraith, Caroline S., Pittsburgh—Teacher in Public Schools.
Grobe, Clara, 238 Pacific Avenue, Pittsburgh—Teacher in Public Schools.
Hall, Lester C., Callery—Teacher.
Harkenrider, Melissa—Died December 17, 1900.
Hays, Oscar C., Oil City—Civil Engineer with New York Water Works.
Heckathorn, Wellington G., Chicago, Ill.—Civil Service.
Heckert, Edith B., 186 Washington Avenue, Allegheny—Teacher.
Hendrick, Harry H., Linesville—Gen'l Hardware, Hendrick & Brooks.
Holliday, Viola (Mrs. Rumbaugh), Plaingrove.
Hunter, E. Clarence, Uniontown—Traveling Salesman.
Jenkner, Anna M. (Mrs. W. H. Keighley), Turtle Creek.
Jennings, Carrie E. (Mrs. E. Clarence Hunter), Uniontown.
Johnson, Inez, Butler—Teacher in 15th ward, Pittsburgh.
Kelly, Melvina E., Slippery Rock—Teacher.
Kennedy, Grace A. (Mrs. Henry Myers), New Brighton.
Kerr, Josephine G., Bellevue—Teacher.
Kiester, Clarence W.—Died December 11, 1906.
Knopf, Carrie A. (Mrs. Frank Harper), Coraopolis.
Krumpe, Herman E., 104 Frankstown Avenue, Pittsburgh—Dentist.
Leslie, Roy, New Castle—Superintendent of Lawrence County Schools.
Line, Fred A., Winthrop, N. Y.—Minister.
Logan, Olive, Versailles—Teacher.
Lyon, Myrta, Cochranton—Teacher in Public Schools.
Lytle, Cora L., Sandy Lake—Teacher.
McCain, Agnes (Mrs. George Steiner), Greensburg.
McCoubrey, Caroline P., 68 Taylor Avenue, Allegheny—Clerk.
McGranahan, Laura, Wilkinsburg—Teacher in Public Schools.
McKinley, Kathryne L., Sprague Avenue, Bellevue—Supt. of Writing in Pittsburgh Schools.

McLennan, Florence, Salineville, Ohio—Teacher.
McMasters, Jennie M. (Mrs. H. C. Harper), Jamestown.
MacGeorge, Elizabeth S. (Mrs. Knox M. Young), Pittsburgh.
Martin, Rachel F., Petersburg, Ohio—Teacher.
Martin, William H., Wilkinsburg—Instructor in Mathematics, Pittsburgh High School.
Marvin, Howard, Meadville—Engineer.
Metz, Mary V., Middle Lancaster—Teacher.
Milles, Anna A., McKees Rocks—Teacher.
Moore, Jessie Elmyra—Died August 13, 1907.
Moore, William T., Assiut, Egypt—Medical Missionary.
Morrison, Gertrude, Sharon—Teacher in Rayen High School, Youngstown.
Noble, Sarah D., Wellsville, Ohio—Teacher.
Offutt, Harry C., Fort Wayne, Ind.—Beers-Offut Construction Co.
Orr, Bessie E., Sandy Lake—Teacher.
Patton, Katherine (Mrs. Charles Homer Bair), Homestead.
Peters, Belle (Mrs. Robert L. Dunn), Tidioute.
Phillips, Walter H., Library—Teacher.
Poellot, Anna M., Upper St. Clair—Teacher.
Potter, James J., Fombell—Teacher.
Powell, Dora I., Cochranton—Teacher.
Provost, Mary M., Pittsburgh—Teacher in Grant School.
Ray, Daisy, Grove City—Teacher in Oakmont High School.
Redfield, Pearl E. (Mrs. C. J. Oiler), Pleasantville.
Ruff, Eurydice, Ruffsdale—Teacher.
Schaffner, Clara S., Allen Avenue, Pittsburgh—Department Teacher.
Schweitering, Willa P., Oakmont—Teacher in Wilkinsburg Schools.
Shakely, Miles E., Butler—Attorney at Law.
Soles, Elizabeth B., Pittsburgh—Teacher in Glenwood Building.
Splitstone, Nellie C., Minneapolis, Minn.—Stenographer.
Staats, Blanche, Oil City—Teacher in New Castle Public Schools.
Steiner, Alice L. (Mrs. W. C. Larimer), 7414 Monticello Street, East End, Pittsburgh.
Stewart, Flora B., Long Run—Teacher.
Stoddard, Lena, Coraopolis—Teacher.
Stoner, Joseph H., San Monica, Cal.—Teacher.
Stump, Gertrude E., Bellevue—Teacher in Public Schools.
Swisher, Bert, Mount Air—Teacher.
Taggart, Margaret B., 26 Bertha Street, Mt. Washington, Pittsburgh—Teacher in Public Schools.
Teese, Marabel B. (Mrs. E. Sherman Waid), 5332 La Salle Avenue, Chicago.
Thompson, Marshall M., Unity—Physician.
Timmons, Blanche, Washington—Teacher.
Watkins, Ella M. (Mrs. E. W. Cropp), Bakersfield, Cal.

Wagner, Margaret E., Harrison City—Teacher.
Watson, Georgiana (Mrs. Burton Harrison), Girard, Ohio.
Watterson, Mary I. (Mrs. David Newton), Davis, Iowa.
Wilson, James G., Braddock—Braddock Lumber Co., Box 271.
Wright, Herman E., Atlantic—College Student.
Yahres, Ada G., Sharon—Teacher in Public Schools.
Yeager, Margaret A., 1286 Resaca Place, Allegheny—Teacher.
Baker, Eva (Music) (Mrs. Scott Offutt), Grove City.
McClelland, Eva (Music), Slippery Rock—Teacher.
Metz, Isabella (Music) (Mrs. John A. Lenzinger), Harmony.
Newberry, Frank Enos (Music), Salem, Oregon—Broker.

CLASS OF 1900.

Alcorn, Mary (Mrs. William Douds), Beaver Falls.
Allan, Clara, Sharon—Teacher.
Anderson, Mary E., 1906 Sydney St., Pittsburgh—Teacher in Knoxville.
Ankney, Samuel, Mammoth—Teacher.
Applegate, Ora, Elizabeth—Teacher.
Baird, Almeda Florence (Howe)—Died Sept. 15, 1915.
Bard, Alice, 6647 Monroe Ave., Chicago—Stenographer.
Bard, Katherine (Mrs. Audley R. McGill), Carnegie.
Bartholomew, Eva, Sandy Lake—Teacher.
Beistel, Alice, Pleasant Unity—Teacher.
Bingham, Bessie, Slippery Rock—Teacher in Beaver Falls.
Bingham, Greer, Enon Valley—Minister.
Black, Agnes, Slippery Rock—Teacher in Mt. Lebanon Public Schools.
Black, Frances, Slippery Rock—Teacher in Pittsburgh Public Schools.
Bolton, Breaden, Riverview—Business.
Bowser, Dale (Mrs. Claude Heidiger), McKees Rocks.
Brockmeyer, Elizabeth, Noblestown—Teacher.
Brown, Edith (Mrs. H. A. Rhodes), Syen Chyun, Korea.
Campbell, Vernie, Conneaut Center—Teacher.
Carey, M. Lillie, Monaca—Teacher in Public Schools.
Carothers, Mary A. (Mrs. Mary A. McConagha), Hickory.
Chappel, Hayes, Banksville—Teacher.
Coe, Carrie (Mrs. Kiser), Mars.
Coley, Mathilda, Cochranton—Teacher.
Cook, Bertha L. (Mrs. Charles Marten), Cleveland, Ohio.
Courtenay, Marian, 927 N. St. Clair Street, Pittsburgh—Teacher.
Currie, Jane E. (Mrs. Jane E. Pollock), Euclid.
Dickey, Joseph, 7081 Susquehanna Street, Pittsburgh—Westinghouse Company.
Dixon, Rachel, Hoytdale—Teacher.
Dunbar, Lalia (Mrs. Chas. H. Daugherty), Grove City.
Elliott, Harriet A., New Castle—Teacher in Public Schools.

Evans, Ella M., Hazel Dell—Teacher.
Fenner, J. L., Linesville—Teacher.
Feree, Beulah V., McKees Rocks—Teacher.
Fife, Bertha E.—Died January 22, 1904.
Fleming, Leola, Slippery Rock—Teacher.
Fleming, Margaret, Beaver Falls—Teacher.
Flinn, Katherine (Mrs. Yost), 33 Natchez Street, Pittsburgh.
Forsythe, Lucretia E., Coraopolis—Teacher.
Frishkorn, J. H., New Castle—Ward Principal Public Schools.
Gardner, Mary, Braddock—Teacher in Rankin Schools.
Getty, Jenney E., Groveton—Teacher in Coraopolis Schools.
Geyer, Carrie (Mrs. Herman Urbach), 1515 Hays Avenue, Pittsburgh.
Gilmore, Jessie A. (Mrs. Frank Reineman), Bridgeville.
Goodwin, Abbie (Mrs. L. L. Swaney), McKeesport.
Gormley, Angelus, Murrinsville—Teacher.
Gormley, Bertille, Murrinsville—Teacher.
Greenawalt, Lacee (Mrs. Henry F. Barr), 429 Kelly Avenue, Wilkinsburg.
Hancock, Minnie, Fair Haven—Teacher in Carrick Public Schools.
Harrold, Alice, Manor—Teacher.
Harvey, Grace M., Wheelock—Teacher.
Hays, Ora L., Oil City—Teacher.
Heberling, Frank R., Portersville—Principal Esplen Schools.
Hendrick, Blanche, Linesville—Teacher.
Herron, Mary (Mrs. S. I. Wallace), 1615 Second Ave., Seattle, Wash.
Horner, William L., Latrobe—Teacher.
Humphrey, Roy—Died October 27, 1902.
Irwin, John, Klamath Falls, Ore.—Lawyer.
Jones, Anna—Died August 8, 1904.
Kerr, Gertrude (Mrs. John S. Porter), Kittanning.
Klein, Bertha (Mrs. O. C. Hagmeier), 1150 Greenfield Ave., Pittsburgh.
Leslie, Bessie (Mrs. Robert Miller), Houston, Texas.
Lindsey, William A., Midway—Teacher.
Lockwood, Jane Theresa (Mrs. Harold Helm), Tulsa, Oklahoma.
McAnlis, Chauncey, New Castle—Teacher.
McBride, Blanche, Braddock—Teacher in North Braddock.
McClelland, Clay, Cloverdale, Cal.—Business.
McClymonds, Bertha—Died November 5, 1902.
McDougall, Zella, Grove City—Teacher.
McGaffic, Nettie B., Beaver—Teacher.
McKee, Priscilla E., Beaver Falls—Teacher.
McKown, Mary E. (Mrs. F. D. Miller), Wilkinsburg.
McMinn, Margaret, 519 Price Avenue, Braddock—Teacher in North Braddock.
McQuistion, William J., Edinboro—Principal High School.
McWilliams, Ella, Edinburg—Teacher.

THE MAPLES

MacMain, Alva, Mt. Oliver, Pittsburgh—Teacher in Public Schools.
Magee, George H., 606 H Street, Washington, D. C.—Physician.
Magoris, Eva A., Sharon—Stenographer.
Malone, Olive A., Elizabeth—Teacher.
Maloney, Charles H., Penn Line—Teacher.
Marks, Stella M., 221 Kirkpatrick Avenue, Braddock—Supt. Patton Township Schools.
Mayberry, J. L., Worth—Teacher.
Merker, Laura (Mrs. Harry R. McCollough), Northside, Pittsburgh.
Mershimer, Bertha, Aspen, Colo.—Teacher.
Miller, Neva (Mrs. Solomon Nissley), Middletown.
Minium, Clyde, Conneautville—Teacher.
Montgomery, Nellie (Mrs. Warren E. Orr), Youngstown, Ohio.
Murphy, Paul B., Potsdam, N. Y.—Aluminum Co. of America.
Murrin, A. Paul, Murrinsville—Teacher.
Murrin, Florence, Butler—Teacher.
Musselman, Howard L., Sharpsville—R. R. Agent.
Neale, Ada G., Manorville—Teacher.
Nesbit, Bertha, Gretna—Teacher.
Nimon, Nellie, Port Perry—Teacher in Duquesne.
Orr, Mary (Mrs. R. J. Osborne), Youngstown, Ohio.
Paland, Myra L., Nashua—Teacher.
Paland, Nellie M., Nashua—Teacher.
Palmer, Lizzie, Banksville—Teacher in Third ward, Northside, Pittsburgh.
Patterson, Homer, Harrisville—Teacher.
Patterson, Mildred (Mrs. U. S. Cope), 321 Freeport St., New Kensington.
Patton, Ella (Mrs. William H. Scott), Carnegie, R. F. D. No. 4.
Patton, H. E., McKees Rocks—Superintendent of Chartiers Township.
Price, Gertrude, East Pittsburgh—Teacher in North Braddock.
Provost, Anna, Fairhaven—Teacher.
Provost, Lillian (Mrs. George P. Manson), Warsaw, Ind.
Reed, Mayme I. (Mrs. D. W. Woods), Edinburg.
Reining, Catherine, 511 Arlington Ave., Northside, Pittsburgh—Teacher.
Richey, Della (Mrs. R. G. Keown), Keown.
Rietzkat, Mary, Trauger—Teacher.
Rhodes, J. N., Wampum—Lawyer.
Robertson, Helen, 238 Lehigh Avenue, Pittsburgh—Teacher.
Rose, L. M., Connoquenessing—Business.
Rote, G. C., Maple Shade—Teacher.
Rowles, George H., Slippery Rock, R. F. D. 59—Teacher.
Sanderson, Verda (Mrs. Charles J. Thompson), Kelloggsville, Ohio.
Scott, Anna M., 48 Norman Street, Northside, Pittsburgh—Teacher.
Seanor, Minnie, Darlington—Teacher.
Slick, Alex, Derry—Teacher.

Smith, C. C., West Pittsburgh—Minister.
Smith, Grace L. (Mrs. W. B. Stevenson), Sebring, Ohio.
Smith, Leland S., Pleasant Hill—Teacher.
Springer, Anna M. (Mrs. Charles F. Sterling), Wilkinsburg.
Stephenson, Etta (Mrs. James G. Wilson), Braddock.
Stevenson, Lydia I. (Mrs. Horace C. Stilley), Crafton.
Stoever, Carrie, Ingram—Teacher.
Stoever, Delia, Ingram—Teacher.
Stump, Harry J., Penn—Principal Township High School.
Schwind, Anna, Coraopolis—Teacher in Public Schools.
Teeter, Belle, McKeesport—Teacher.
Wahl, Jeanette, New Castle—Teacher.
Watson, Mabel E. (Mrs. Stephenson), Natrona.
Watson, Vida P., West Middlesex—Teacher.
Webber, Alma G. (Mrs. Samuel S. Smith), Derry.
Weddell, Bertha S. (Mrs. John C. Norton), Oklahoma City, Okla.
Welsh, Ada B. (Mrs. Wilson A. Gerner), Butler.
White, W. J., Centertown—Teacher.
Wigton, Pearl (Mrs. Snyder), Pump.
Wilson, Frank I., Enon Valley—Teacher.
Wilkison, Rebecca, New Castle—Teacher in Public Schools.
Wilson, Minnie E., Mansfield, O.,—Chiropractor.
Whitlow, Mattie, Sheridanville—Teacher.
Wuttke, Clara (Mrs. W. R. Holden), Greenville.
Zahniser, Zella, Stoneboro—Teacher.
Zinn, Alice, Parker's Landing—Teacher.

CLASS OF 1901.

Adams, Harriet Mabel, Mercer—Teacher in Sioux City, Iowa.
Armstrong, Helen Florence, Aspinwall—Teacher.
Baker, Lulu Mae (Mrs. George C. White), 100 Walnut St., New Castle.
Barackman, Anna Mary, Linesville—Missionary in Siam.
Barron, Lila Irene, Stahlstown—Teacher in Pomona, Cal.
Berkshire, Josie Hoyt (Mrs. P. J. Borthelmeh), Leetsdale.
Bevan, Mary Jane, Irwin—Teacher.
Biggerstaff, Lyda Luella (Mrs. Thomas McLaughlin), Coraopolis.
Bingham, Alice Amelia (Mrs. Fred L. Tunis), Bloomfield, N. J.
Bingham, Origen Kerr, Slippery Rock—Postmaster.
Black, James Garfield, Jeanette—Assistant Cashier National Bank.
Blair, Emma Elvina (Mrs. Ira Payne), Butler.
Brown, Carrie May (Mrs. W. Kamerer), Butler.
Brown, Ethel M. (Mrs. Frank Sutton), Harrisville.
Brownlee, Wilda Martha, Washington—Teacher in McDonald.
Bruce, Martha Marie, Wheatland.
Campbell, John Edison, Miles City Montana—Teacher in State School.

Carrier, Myrtle Rebecca (Mrs. R. T. Green), Lacrosse, Wis.
Chester, Lola Crete (Mrs. W. N. Stone), McKeesport.
Collins, Jennie Mary, Climax—Teacher.
Coulter, Etta Blanche (Mrs. A. C. Young), Chewton.
Crawford, Muriel Clare (Mrs. A. C. Robinson, Jr.), Uniontown.
Creighton, Lawrence, Unity—Physician.
Dickey, Laura Elizabeth, Hartstown—Teacher.
Dinsmore, Mattie, West Finley—Teacher.
DuBarry, Willa (Patton)—Died April 20, 1912.
Dyke, Harry Krohn, Renfrew—Teacher.
Endres, Altha Edna, Zelienople—Teacher in New Castle.
Fletcher, Anna Grace (Meyers)—Died February 22, 1912.
Forbes, Ethel Gertrude, Glenshaw—Teacher in Pittsburgh Schools.
Glenn, Zada Kathryn, Boston—Teacher.
Goehring, Mary Elizabeth, Harmony—Teacher in 37th ward, Pittsburgh.
Gow, Katherine Beitler, Carnegie—Teacher in Pittsburgh Schools.
Graham, Clara Rozetta (Mrs. George Endres), Zelienople.
Graham, Edna Idelletta, New Brighton—Teacher.
Grier, Mary Lindsey (Mrs. Gillespie), Cheswick.
Harbison, Anna Mabel, Glenshaw—Teacher.
Harbison, Bertha Blanche, Freeport—Teacher.
Harbison, Francis Roy, Freeport—Lawyer.
Hepler, Frances Elizabeth, Butler—Teacher.
Hockensmith, Charlotte (Mrs. John F. Schmunk), 22 Excelsior Street, Pittsburgh.
Hoerr, Emma May, 270 Fiske Street, Pittsburgh—Teacher.
Holliday, Bessie Maude, Volant—Teacher.
Howell, William John, Munhall—Business.
Hunt, Chester Edmundson, Harlansburg—Teacher.
Jackson, Mary Luella, West Middlesex—Teacher.
James, Anna, 17 Homestead Street, Pittsburgh—Teacher.
Job, Richard Melvin, Delmont—Teacher.
King, Mary Margaret, Karns City—Teacher.
King, Nellie (Mrs. M. W. Daubenspeck), 37 Siegel Street, Pittsburgh.
Llewellyn, Gertrude May, 103 Maple Avenue, Pittsburgh.
Liken, Ruth Leona, Evans City—Teacher.
Lindsey, John Ardie, Midway—Teacher in Canonsburg High School.
Lindsey, Van Eman A.—Died June 29, 1905.
Lytle, John Giles, Sandy Lake—Teacher.
McCandless, Florence Jane (Mrs. Joseph Ferree), Bridgeville.
McCartney, Mary Eliza (Mrs. Martin M. Clever), McKees Rocks.
McCaughan, Bessie Glass (Mrs. George L. McCoy), Dormont, Pittsburgh.
McClelland, Ella Myrtle, Manor Station—Teacher.
McClelland, Sarah Mabel, Manor Station—Teacher.
McCoy, Bessie Jane, Kinsman, Ohio—Teacher.

McCullough, P. Hildibert, 1415 Chateau Street, Northside, Pittsburgh —Pharmacist.
McCrum, Annie Gay (Mrs. L. T. Mitchell), Aspinwall.
McCulley, Ella May (Mrs. G. A. Harley), 346 Hemlock Street, Northside, Pittsburgh.
McDonald, Inez Adell (Mrs. Charles Masters), Braddock.
McGregor, Mary Agnes (Martin)—Died January 19, 1906.
McKelvey, Lettie Belle (Mrs. John W. Shaffer), Braddock.
McMarlin, Pearl, Butler—Teacher.
Marshall, Sarah Jane, Lillyville—Teacher.
Mellon, Cora Elinor, Monaca—Teacher in Wilkinsburg.
Mickley, Christina Sarah, Evans City—Teacher.
Miller, Sarah Anna, Oakmont—Teacher.
Moon, Rozella Eliza (Mrs. John E. Foster), 128 W. Wayne St., Butler.
Montgomery, Mary B., West Newton—Teacher.
Morrison, Sadie Bell, Slippery Rock—Teacher in Pittsburgh Public Schools.
Murray, Ariana Rebekah, DeHaven—Teacher in Northside, Pittsburgh.
Murphy, William Randall, 1227 Federal St., Northside, Pittsburgh—Business.
Nye, Elta Crumb, Enon Valley—Teacher.
O'Donnell, Jean Margaret, Butler—Teacher.
Ostrander, Edna Della (Mrs. Arthur Starr), Butler.
Offut, Jane (Mrs. Walter H. Yourd), Carnegie.
Patterson, Earl Fulton, 134 S. Highland Avenue—C. D. & P. Telephone Co., Pittsburgh.
Phillips, Harry Boyer, Library—Bethel Telephone Co.
Porch, Birdella Myrtle, Kecksburg—Teacher.
Potts, Lucy Arabella, Jeannette—Teacher.
Purvis, Lula Rachel (Mrs. L. C. Hall), Callery.
Read, Edith Lillian, Middle Lancaster—Teacher.
Reese, Hannah Merea, Carnegie—Teacher in Public Schools.
Reno, Francis Howard, New Castle—Teacher.
Rex, Eleanor Reed, Ingram—Teacher.
Roberts, Kathleen Gillette, Slippery Rock—Teacher.
Robinson, Clara Lucetta, Pump—Teacher.
Rogers, Anna Elizabeth, Braddock—Teacher.
Schwabe, Charles Edward, Bradford—Business.
Scott, Joseph Henry, Middle Lancaster—Teacher.
Shields, Barbara Mason (Mrs. G. B. Hanchor), Ellwood City.
Siddel, Virginia Dare, Meyran Ave., Northside, Pittsburgh—Teacher.
Sheakley, Caddie May (Mrs. Louise H. Gordon), New Castle.
Smith, Mary Eleanor (Mrs. Wilbert Grounds), Coal Center.
Snyder, Lottie Jane, Southwest—Teacher.
Speer, Mary McGuffey, New Castle—Teacher.
Stallsmith, Elsie Beryl (Mrs. Joseph H. McClelland), Edinburg.

Stutzman, Bertha Jane, Braddock—Teacher in North Braddock Schools.
Taylor, Ora Lorinda (Mrs. William Beattie), Mount Vernon, N. Y.
Templeton, Cora Mae, 10740 Superior Street, Cleveland, O.—Trained Nurse.
Thompson, Eliza Ann, Slippery Rock—Teacher.
Thompson, S. McCosh, Trinidad, Col.—Mining Engineer.
Weddell, Nellie Blanche, Elizabeth—Teacher.
Weddle, Laura Belle, West Newton—Teacher.
Weir, Mabel Clare, Enon Valley—Teacher.
Wilson, Joseph Turner, Neodosha, Kansas—Teacher.
Young, Bessie Mabel, Enon Valley—Teacher.

CLASS OF 1902.

Agnew, Anna (Mrs. Eli B. Martin), Pitcairn.
Anderson, C. S., Mars—Teacher.
Armour, Mary, Parker's Landing—Teacher in Chicora Public Schools.
Averill, Edna, Tidioute—Teacher in Public Schools.
Bailey, Laura, Connoquenessing—Teacher in Sewickley Schools.
Baird, Frank, Wibaux, Mont.—Principal of Public Schools.
Baldwin, Frank—Died February 22, 1912.
Bartberger, Emma, 408 Pacific Avenue, Pittsburgh—Teacher.
Bates, Elizabeth, Spartansburg—Teacher.
Bell, Edythe (Mrs. William G. Campbell), New York.
Bell, James A., Midway—Business.
Bennett, Minnie (Mrs. Frank E. Linn), 57 S. Elliott Place, Brooklyn, New York.
Blaine, Maude (Mrs. A. L. Bricker), Freeport, R. F. D. No. 2.
Bogardus, Nellie, Black Ash—Teacher.
Bond, Bertha, Sandy Lake—Teacher.
Bonney, Blanche (Mrs. J. P. Lafferty), Transfer.
Bonney, Lida M.—Died September 10, 1906.
Bortz, Ethel (Mrs. W. E. Adams), 603 Franklin Avenue, Brooklyn, New York.
Bowles, E. G., Finleyville—Teacher.
Bracken, Mabel I., Murrinsville—Teacher in Pitcairn Public Schools.
Brailsford, Sara (Mrs. Arthur Williams), Pitcairn.
Brodhead, Marie E., Kittanning—Teacher.
Brown, Angeline—Died August 1, 1911.
Buchanan, Frank G., Newport, Ore.—Principal of Schools.
Burns, Lucetta, Wind Ridge—Teacher in Pittsburgh Public Schools.
Calhoun, Alice, Homestead—Teacher.
Cashdollar, J. W., Libson, O.—Manager Oil and Gas Co.
Cashdollar, O. F., Pittsburgh, 511 Pittsburgh Life Building—Business.
Charles, Maud, Tarentum—Teacher in Public Schools.
Corns, Fay E. (Williams)—Died September 26, 1905.

Croll, Gertrude (Mrs. Walter C. Alcorn), Saltsburg.
Crumb, J. Glenn, Linesville—Teacher in Beaver Falls High School.
Curran, Bessie (Mrs. John I. Fiscus), New Castle.
Davidson, Mary, Hookstown—Teacher.
Dawson, Minnie, Sewickley—Teacher.
Dean, Araminta, Altman—Teacher.
DeArment, Grace, Conneaut Lake—Teacher.
Dight, Ella (Mrs. C. P. Wolford), 213 Montgomery Ave., Mahoningtown.
Dodd, Mary, Irwin—Teacher.
Donaldson, Lillie, New Galilee—Teacher.
Douthett, Edith (Mrs. Nathan Sturdy), Youngstown, Ohio.
Drawbaugh, Nora (Mrs. H. C. Heckathorn), Harlansburg.
Duff, John, Ilo, Idaho—Druggist.
Duff, Thomas, Slippery Rock—Physician.
Edmundson, Mabel, Tarentum—Teacher in Public Schools.
Edwards, Emma (Mrs. Edward Douds), Beaver Falls.
Ewalt, Adda (Mrs. Walter L. Simpson), DeHaven.
Fausnaught, May, 886 California Avenue, Avalon—Teacher.
Flinner, Ira A., North Hope—Student in Harvard University.
Foster, W. Byron, Confluence—Principal High School.
Gamble, Margaret, Jamestown—Teacher.
Gehr, Cora E., Shermansville—Teacher.
Gibson, Lavina, Conneaut Lake—Teacher.
Gilbert, Rhua (Mrs. John H. Chaffee), Long Beach, Cal.
Gilmore, W. Lee, New Castle—Principal of Oakmont Schools.
Graham, Ella (Mrs. Fred P. Nicklas), Connoquenessing.
Graham, F. F., Caetete, Bahia, Brazil—Minister.
Grimm, Bessie A. (Mrs. A. M. Tate), Lombard Street, N. S., Pittsburgh.
Grohman, Clara—Died February 5, 1905.
Haggerty, Henry, New Galilee—Teacher.
Hainer, Carrie (Mrs. H. F. Smith), Lexington, O.
Hawke, Jennie (Bolton)—Died September 26, 1910.
Hayden, Mary Elizabeth—Teacher.
Hazen, Agnes Lois (Mrs. John P. Lockhart), New Castle.
Hazlett, Edith (Mrs. Leo Hudson), Dormont, Pittsburgh.
Heid, Allie (Mrs. Henry Brandt), Perrysville.
Henry, Effie, Murdockville—Teacher.
Holliday, Laura (Mrs. C. E. Miller), Hillsville.
Horne, J. Ross, Alum Bank—Principal in Johnstown Schools.
Hughes, Lydia, New Castle—Teacher in Public Schools.
Humphrey, John G., Slippery Rock—Teacher.
Jackson, Achsah, Hazel Dell—Teacher.
Jardine, Emma, McMinn—Teacher.
Johnston, D. S., Canonsburg—Business.
Kelly, Ferd, Wallace, Idaho—Principal High School.
Kennedy, Lulu, Beaver Falls—Teacher.

Kohlmeyer, Mary (Mrs. J. H. Black), Bruin.
Laughlin, Dennie A., Suterville—Druggist.
Leslie, Mabel (Mrs. S. S. Brest), Moravia.
Leslie, Mary A., North East—Teacher.
Littell, Lyda, Beaver Falls, R. F. D. No. 1—Teacher.
Logan, Carrie (Mrs. F. W. McClune), 913 Jenny Lind St., McKeesport.
Logan, Melinda, McKeesport—Teacher.
Luty, Florence, Hites—Supervisor of Drawing, Tarentum Schools.
Lytle, Olive, Sandy Lake—Teacher.
McAnlis, Marjorie Belle (Mrs. M. B. Milholland), New Castle.
McBride, Margaret, Braddock—Teacher.
McCain, Boice, Falconer, N. Y.—Teacher of Mathematics, Ann Arbor High School.
McClain, Leola, Beaver Falls—Teacher.
McClurg, Anna B., Eldersville—Teacher.
McDougall, Ada (Mrs. Burton K. McBride), Grove City.
McGonegal, William, 7252 Kelly Street, Pittsburgh.
McKelvey, Mary, Ligonier—Teacher.
McMillan, Sadie (Mrs. J. F. Wilson), McKeesport.
McQuistion, Retta (Mrs. Free Lynn), Linesville.
Marsteller, Army, West Middlesex—Teacher.
Martin, Nana (Mrs. Clarence Wagner), Westford.
Masters, Lillian, Parnassus—Teacher.
Mayne, J. W., Bessemer—Agent P. R. R.
Means, H. G., Madera—Principal Bigler Township High School.
Meeder, Harry, Ogle—Teacher.
Mench, Florence, 420 Corey Avenue, Braddock—Teacher.
Miller, Edith (Mrs. Edith Watson), Butler—Teacher in Public Schools.
Miller, Florence (Mrs. John A. Baker), Butler, Pa.
Miller, Cora Esther, Pittsburgh, Glenwood Avenue—Teacher 23d ward, Pittsburgh.
Milliron, Mina, West Winfield—Teacher.
Morrison, Josephine (Mrs. W. C. Franklin), 241 South 14th Street, Muskogee, Okla.
Morrison, Mae (Mrs. C. W. Buelshausen), Greenock.
Murphy, Bessie, Linesville—Teacher.
Newton, Maud, Troy Center—Teacher.
Page, W. B. Conneaut Lake—Teacher.
Palmer, Stella (Mrs. William Pensom), 112 Grandview Avenue, Pittsburgh.
Patterson, Clarence, Uniontown—Business.
Patterson, Ethel (Mrs. Jacob Bradwell), Carnegie.
Patterson, R. M., Venetia—Teacher.
Poellot, Bessie (Mrs. Joseph M. Alexander), Canonsburg.
Poellot, C. E., Carnegie, R. D. No. 1—Physician.

Prosser, Hettie (Mrs. Clarence Crowe), 7518 Ardmore Street, Swissvale.
Read, Charles E., Harmony—Minister.
Renton, Annie (Mrs. J. Edmund Pennington), Brighton Heights, N. S., Pittsburgh.
Rhodes, E. F., Wampum—Teacher.
Russell, Chas H., Bulger—Teacher.
Schall, R. H., Manorville—Business.
Schumaker, Frederick, Pittsburgh—Attorney at Law.
Schumaker, Grace, Neale—Teacher in Beaver Falls.
Scott Margaret (Mrs. T. B. Brierly), Homestead.
Shannon, Elizabeth (Mrs. Samuel Drake), Mercer.
Shoemaker, Gertrude, Beaver Falls—Teacher.
Slick, Lillian, Derry Station—Teacher.
Smith, Eleanor (Mrs. John P. Fox), Glyndon, Minn.
Smith, Guelma (Flowers)—Died January 21, 1910.
Snyder, Belle, Grove City—Teacher in New Castle Public Schools.
Snyder, Louise (Mrs. James A. Burns), New Castle.
Sperling, Joanna (Mrs. William H. Martin), Wilkinsburg.
Stamm, Guy, Evans City—Teacher.
Stamm, Inez, Evans City—Teacher.
Stickle, Harriet, Princeton—Teacher.
Stoneburg, Myrtle, Tidioute—Teacher.
Stutzman, Grace, Braddock—Teacher in North Braddock.
Taylor, Temoy (Mrs. Orin J. Caldwell), Butler R. F. D. No. 6.
Wagner, C. W., Freedom—Banker.
Wahl, Pearl, Elizabeth—Teacher.
Wanamaker, Alberta, Greensburg—Teacher.
Washabaugh, Bessie (Mrs. John A. Albin), Grove City.
Welch, Della, Washington—Teacher.
Welsh, Bertha (Mrs. I. A. Flinner), North Hope.
Wible, Wilson J., Millvale Station—Teacher.
Wildrick, Mary (Mrs. Harry E. Kiskaddon), Harmonsburg.
Winner, John E., Perrysville—Lawyer.
Wilson, Ruth (Mrs. Samuel M. Biven), Butler.
Wise, Agnes (Mrs. Homer T. Gaut), Monogahela City.
Wolford, Mary (Mrs. Albert Myers), Butler.
Watson, Mary (Music) (Mrs. Mary Watson Whalen)—Teacher in Mansfield S. N. School.

CLASS OF 1903.

Aiken, Effie Elberta, Seattle, Wash.—Teacher in Public Schools.
Baker, Maude Elinor, Wildwood—Teacher.
Bard, Nellie (Mrs. Harlan E. Buchanan), Ingram.
English, Janet McQueen (Mrs. Charles L. Baker), Wildwood.

THE LONG WALK

SOUTH HALL

Golden, Ruth Gertrude, 6 Whitney Terrace, Pittsburgh—Teacher.
Graham, Dora S. (Mrs. Robert L. Mason), 450 Chestnut St., Butler.
Hair, Janet, 224 Chestnut St., Trinidad, Col.—Teacher.
Hays, Rachel Margaret, Slippery Rock—Teacher in Emsworth Schools.
Hoak, Helen Vivian, 210 Frederick Avenue, Sewickley—Teacher in Avalon Schools.
Loomis, Annie Grant (Mrs. Charles R. Beall), Swissvale.
Marshall, Cornelia, New Galilee—Teacher.
McCloy, Eva Coronna (Mrs. Wm. Brown Dickson), Indianapolis, Ind.
McClymonds, Lydia (Mrs. Robert H. Glenn), Tarkio, Mo.
McCreary, Ruth Eleanor, Skidmore—Teacher.
McMasters, Ethel Clare (Mrs. Albert Barnes), South New Castle.
McQuistion, Annie Bessie (Mrs. Wm. Lee McIlwain), Brooklyn, N. Y.
Orr, Mary Agnes (Mrs. Junius Knopf), 715 Montour Street, Coraopolis.
Searing, Carrie G., Slippery Rock—Teacher in Conway Public Schools.
Stevenson, Minnie Bell (Mrs. L. J. McKinney), 142 High Street, Detroit, Mich.
Stoner, Bessie Katherine, 73 Pine Street, New Castle—Teacher.
Thunberg, Esther E., 3307 Odair Street, McKeesport—Teacher.
Watson, Lulu May (Mrs. John B. Strayer), Springdale, Pa.
Bollinger, Pauline Jane (Music) (Mrs. Charles C. Wigton), Butler.
Murphy, Paul Beard (Music), Potsdam, N. Y.—Aluminum Company of America.
Stevenson, Euphemia May (Music), 305 Oakland Ave., E. E., Pittsburgh.

CLASS OF 1904.

Bard, Sara, Slippery Rock—Teacher in Indianapolis Public Schools.
Bottorf, Hazel June, Ashtabula, Ohio—Teacher.
Boulden, Laura B., Renfrew—Teacher.
Buxton, Jennie May—Died August 21, 1913.
Campbell, Bernice, Petrolia, R. F. D. No. 72—Teacher.
Cooper, H. Delos, Slippery Rock—Teacher.
Coulter, Elizabeth (Mrs. T. E. McElree), Girard.
Crawford, Mazie Isabel (Mrs. William O. Milton), Franklin.
Dunning, Minnie Bell, 6820 Simon Street, Pittsburgh—Teacher.
Follett, Jennie Myrtle (Mrs. George W. Kesselring), Marietta, O.
Gillespie, Nellie Eva, Tarentum—Teacher in Public Schools.
Goehring, Mary Annetta (Mrs. Frank A. McClung), Butler.
Kelly, John Clarence, McKeesport—Physician.
King, Lulu, Mercer—Teacher in Public Schools.
McClester, John Shrader, Hobart, Okla.—U. S. Mail Service.
McCoy, Robert Thompson, Red Bluff, Cal.—Principal of Schools.
McGarvey, Nancy Blanche, Slippery Rock—Teacher.
McKelvey, Mary Emma, Rock Creek, O.—Teacher.
McNeilly, Myra Boyd, Carnegie, R. F. D. No. 1—Teacher.

McNeilly, Roberta, Carnegie, R. F. D. No. 1—Teacher.
Magee, Elizabeth Corinne, Harrisville—Teacher.
Magee, Mary Frances (Mrs. Paul D. Clutton), Myersdale.
Magoris, Frederick Henry, South Sharon—U. S. Steel Co.
Mansell, Helen, Everett, Wash.—Teacher.
Marsteller, Marjory Belle (Mrs. Frank Bovard), New Castle.
Martin, Florence Blanche (Mrs. Wilbur Hofmeister), Grove City.
Maynard, Mary Garland, East Springfield—Teacher.
Mercer, Bertha May, Petchaburi, Siam—Missionary.
Moore, Elizabeth M., Hookstown—Teacher.
Osgood, Katherine Mae, Tionesta—Teacher.
Patton, Horace Milton, Slippery Rock—Civil Engineer.
Polly, Leda Marie Jeunet (Mrs. Geo. T. Anton), 304 Second Street, Monongahela City.
Putnam, Reba Maude (Mrs. Floyd D. Kingsley), Cochranton.
Redic, Gertrude Estella, Butler—Teacher in Public Schools.
Reed, Lillian Keller, New Castle—Teacher in Public Schools.
Rhodes, Cora Mae (Stewart)—Died October 19, 1915.
Roberts, Mabel Blanche, New Castle—Teacher in Public Schools.
Sperling, Florence Elvia, Wilkinsburg—Teacher in Public Schools.
Stewart, Callie Townsend, Avonmore, R. F. D.—Teacher.
Stewart, Estella, 7319 Idlewild Street, E. E., Pittsburgh—Teacher, Knoxville Public Schools.
Stewart, Margaret Jeanette, Avonmore, R. F. D.—Teacher.
Storey, Margaret Emma, Butler—Teacher in Public Schools.
Sturgeon, Bessie Jane (Mrs. Lloyd S. Paxton), Columbus, O.
Taylor, Bessie Holland (Mrs. Chauncey E. Brockway), Sharon.
Thompson, Elsie Forsythe (Mrs. Frank Wise), Jeannette.
Thompson, Homer Henry, New Lebanon—Minister.
Thompson, Robert W.—Died March 7, 1912.
Thompson, Sara Blanche (Mrs. John Ball), E. E., Pittsburgh.
Wallace, Mary Melissa, Mercer—Teacher in Beaver Falls High School.
Welsh, George Stage, Frick Building, Pittsburgh—Business.
Wenzel, Cora Patterson (Mrs. Cora P. Walters), Horatio.
White, Mary Warner (Mrs. Hartford Fleming), West View.
White, Nannie Bell—Died November 27, 1906.
Hinchilwood, Agnes (Music) (Mrs. L. F. Foster), Hudson, O.
Slater, Helen (Music) (Mrs. Thomas Greer), Stoneboro.

CLASS OF 1905.

Adams, Laura Elizabeth, Coraopolis—Teacher in Public Schools.
Ashmore, Ethel Elizabeth (Mrs. J. Clark Douthett), Pulaski.
Barron, Bessie Elverda (Mrs. William E. Williams), West Newton.
Barron, Edith Lorraine (Mrs. W. F. Tilbrook), Irwin.
Barron, Harry Christopher, 227 Zara St., Mt. Oliver, Pittsburgh—Teacher in Boys' Industrial School.

Bell, Nellie Golden, Cheswick—Teacher in Springdale.
Bingham, Carrie Crawford (Mrs. R. E. Elrick), Baltimore, Md.
Bingham, Corinne Louise (Mrs. Clarence Gilmore), Homestead.
Braham, Olive Fern, Harrisville—Teacher.
Brenneman, Jennie Ella, Grove City, R. F. D. No. 13—Teacher.
Brown, Daisy Mildred, Slippery Rock—Teacher.
Charles, Lottie Mae, 414 W. Seventh Avenue, Tarentum—Teacher.
Croll, Mary Ethel (Mrs. Robert S. Glenn), Prospect.
Dinsmore, Martha Elizabeth, 830 Allison Ave., Washington, Pa.—Teacher.
Dunlap, Sophia Tena, Harmony—Teacher in New Castle Schools.
Dyke, Charlotte Elinore, Butler, R. F. D. No. 9—Teacher.
Eyler, Clyde Merrill, Drennen—Teacher.
Fleming, Anna Margaret (McNaughton)—Died June 20, 1915.
Foltz, Mary Hazel (Mrs. G. F. Hammond), 139 Willis Avenue, Youngstown, Ohio.
Foulke, Frances Willard, 118 Croton Avenue, New Castle—Teacher in Public Schools.
Glenn, Ethel Blanche, Boston—Teacher.
Gould, Ada Araminta, Butler—Teacher.
Greasley, Ocie, Springdale—Teacher in Public Schools.
Grossman, Edna Golda, Chicora—Teacher.
Hines, William Reed, Rochester—With Freedom Oil Works.
Hittner, Nellie Marguerite (Mrs. Duncan Taylor), Aspinwall.
Hobaugh, Laura May (Mrs. G. M. Burlew), 6961 Bennett Street, E. E., Pittsburgh.
Kelley, Maude R. (Mrs. Edward D. Jones), Winnipeg, Canada.
Kennedy, Jennie Elizabeth (Mrs. W. C. Gildersleeve), R. F. D. No. 18, Jackson Center.
Klester, Henry Bernard, Mars—Principal of Public Schools.
Klein, Bertha Bell, Mt. Oliver—Teacher in Public Schools.
McCartney, Joanna (Mrs. James C. Neely), Quenemo, Kan.
McClester, R. Howard, Butler—With Butler County National Bank.
McClymonds, Ira H., Great Falls, Montana—Minister.
McGonegal, Bessie Jeannette (Mrs. J. A. Winger), Pittsburgh.
McPherson, Elizabeth Kerr, Boston—Teacher.
Marks, Mary E. (Mrs. C. A. Hanson), McMinn.
Maybury, Ida Frances, Greenville—Teacher in Pitcairn.
Meade, Maude, Pittsfield—Teacher in Kane Public School.
Miller, Sidney Charlotte (Mrs. Austin Alexander), New Castle.
Murphy, Mabel Joy (Mrs. Victor H. Henry), Freedom, Pa.
Nesbitt, Helen Alberta, Tarentum—Teacher in Public Schools.
Park, Pearl (Mrs. George Hazeltine), Butler.
Potter, Anna Blanche (Mrs. Harry W. Hazen), New Brighton.
Purviance, Nora Verne (Mrs. Beryl Ralston), Connoquenessing.
Richardson, Esther Anna, Slippery Rock—Teacher.

Riddle, Lydia Jane, Gayly—Teacher.
Roberts, Ella Evana, Slippery Rock—Teacher.
Seaman, Bessie Florence, Butler—Teacher.
Snyder, Eva May—Died November 16, 1905.
Stoehr, Minnie Katherine, Wilkinsburg, R. F. D. No. 1—Teacher.
Taylor, Margaret Katherine, Slippery Rock—Teacher.
Thomas, Sibyl Regina, West Elizabeth—Teacher in Duquesne Schools.
Thompson, Eleanor, 503 Bellevue Terrace, Bellevue—Teacher.
Uber, Anna Taylor, Grove City, R. F. D. No. 13—Teacher in New Castle Schools.
Uber, Edna Hope, Grove City, R. F. D. No. 13—Teacher in New Castle Schools.
Walter, Ralph Dell, Cowansville—Internal Revenue Service.
White, Anna Daisy, New Castle, R. F. D. No. 4—Teacher.
White, Pearl Rose, New Castle—Teacher in Public Schools.
Will, Queenette, Beaver—Teacher.
Wilson, Mary (Mrs. Wm. P. Welsh), Slippery Rock, R. F. D.
Ziel, Mathilda I. F., 27 Parke Street, Crafton—Teacher.
Bingham, Corinne Louise (Music) (Mrs. Clarence Gilmore), Homestead.

CLASS OF 1906.

Ashmore, Charlotte Bell (Mrs. Thomas P. Offutt), New Castle.
Bates, Letha, Cadiz, Ohio, R. F. D. No. 2—Teacher.
Berkshire, Lafa Claire, Leetsdale—Teacher.
Boak, Clyde I., Petersburg, Va.—Real Estate.
Bock, Amber Elizabeth, Spokane, Washington—Teacher.
Bolton, Lida Luella (Mrs. William E. Snyder), Grove City.
Bolton, William W., Harrisville—Business.
Bovard, Eleanor Naomi, Bovard—Teacher.
Burns, Mary Irene (Mrs. Walter A. Lowry), North Washington.
Capper, Ellen (Mrs. Turney A. Crissman), Pittsburgh.
Carter, Irene Dunn (Mrs. Samuel H. Harvey), Harveys.
Clements, Jaquetta, Parnassus, R. F. D. No. 2—Teacher in Swissvale.
Clutton, Paul Donald, Meyersdale—Druggist.
Connell, Ella Marie (Mrs. Harry P. Phillips), Los Angeles, Cal.
Copper, Mary Charlotta, Skidmore, R. F. D. No. 1—Teacher.
Critchlow, Bertha May, Lincoln Place—Teacher in Homestead Schools.
Crowe, Vera Lucy (Mrs. Archer), Harveys.
Davis, Anna Eleanor (Mrs. C. H. McChesney), New Galilee.
Dean, Mary Gertrude (Mrs. Harry W. Vincent), Grove City.
Dickey, William John, Warrendale—Minister.
Donaldson, Clara Rozeti, 1833 Leader St., Santa Barbara, Cal.
Drayne, Jessie Mae, North Clarendon—Teacher.
Durstine, Sherman, Mt. Pleasant—Teacher.
Eakin, Myrl Irene, Grove City—Teacher.

NORTH HALL

DOMESTIC SCIENCE

Edeburn, Ruby Annetta (Mrs. W. A. Hoffmaster), Edenburg.
English, John Nelson, 525 Farmers' Bank Building, Pittsburgh—Attorney-at-Law.
Evans, Margaret Alberta, Tidioute—Teacher.
Faull, Clara (Mrs. Carl Schultz), Chicora.
Fisher, Josephine Evangeline (Mrs. Charles Smith), New Castle.
Frisbee, Margaret Dean (Mrs. H. L. Headland), Chicora.
Fulton, Janet Lucile, Centralia, Wash.—Teacher in Public Schools.
George, Herman Newton, Youngstown, O.—With M. and S. Railway and Light Co.
Gillette, Ninde Troy—Ninde-Moulton Co., 238 Meyran Avenue, Pittsburg.
Gilson, Jessie Abigail, Slippery Rock—Teacher.
Glasser, Olive Margaret (Mrs. William J. Marshall), New Castle.
Glenn, Ella Ethleen, Portersville, R. F. D.—Teacher.
Gormley, John Cornelius, Harrisville, R. F. D. No. 61—Teacher.
Greer, Clara Agnes, Universal—Teacher.
Griffiths, Bessie Ango, McKeesport—Teacher in Versailles Schools.
Hall, Annie Rosalia, Kiester, R. F. D. No. 54—Teacher.
Headland, Howard Lonsdale, Chicora—Principal Public Schools.
Hewitt, Marie Evans, New Castle—Teacher.
Hickman, Violet Josephine, Pitcairn—Teacher.
Hileman, Horace Herbert, Saltsburg—Teacher.
Hunter, Sara Janet, Mercer—Teacher.
Kiester, Elizabeth Miriam (Mrs. Alton R. Mitchell), West Elizabeth.
Kyle, Florence (Mrs. William J. Dickey), Warrendale.
Leonard, Minnie Augusta (Mrs. George D. Taylor), McKees Rocks.
Lepley, Benja. Franklin, Stevensville, Montana—Teacher.
Logan, Mary Elizabeth (Mrs. J. W. Schreiber), 6320 Burchfield Ave., Pittsburgh.
McCandless, John Bard, East Liberty Y. M. C. A., Pittsburgh.
McChesney, Rhoda Susannah, New Galilee—Teacher.
McCollough, Edith Bell, Chicora, R. F. D. No. 76—Teacher.
McConnell, Jean Campbell, Slippery Rock—Teacher.
McCullough, Julia Beatrice, 1512 Sheffield St., Northside, Pittsburgh—Teacher.
McGaughey, Grace, Verona—Teacher.
Martin, Mary Mabelle (Mrs. Robert A. Campbell), Chicora.
Martin, William Barron—Died May 3, 1910.
Maybury, Mame Wilmina (Mrs. Ray Maxwell), 202 Savannah Ave., Wilkinsburg.
Monks, Sara Mae (Mrs. James F. Sloan), Hellwood.
Montgomery, Alfred Roy, 5535 Ellis Ave., Chicago, Ill.
Nicely, Bertha Jane (Mrs. Frank H. Phillips), R. F. D. No. 1, McKees Rocks.
Patterson, Mabel Agnes, Slippery Rock—Teacher.

Pittis, Mabelle Luella, Conneaut, Ohio—Teacher.
Potts, Ida Olivia, Jeanette—Teacher.
Ramsey, Sarah Jordan (Mrs. Carl G. Gorsuch), Murdocksville.
Reed, Everett Leslie, Cleveland, O.—Business.
Riddle, Elizabeth A., 260 44th Street, Pittsburgh—Teacher.
Rowland, Wilda Dorinda (Mrs. Homer H. Claypool), Kittanning.
Sarver, Anna Mathilda, Keown—Teacher.
Schrubb, Bessie Erna (Mrs. William R. Hines), Rochester.
Simkins, Lucy Blanche (Mrs. Alfred Shaw), Bridgeville.
Smith, Winifred, Franklin, R. F. D.—Teacher.
Sterrett, Jesse Leroy, Jackson Center, R. F. D.—Teacher.
Swick, William Arthur, Beaver Falls—Teacher.
Uber, Paul, Howell, Mich.—With McPherson and Son.
Von Derau, Laura Marie (Mrs. L. S. Schar), Perrysville.
White, Lulu Gertrude, New Castle—Teacher in Public Schools.
Wilson, Harriet Agnes, Slippery Rock—Teacher.
Wolfe, Celeste Hazel, Claysville—Teacher.
Eakin, Vera Opal (Music), Grove City—Teacher.
Gormley, Mary Genevieve (Music), Murrinsville—Teacher.
Groves, Frances Marie (Music), Ottawa, Kan.—Teacher.
Kerr, Helen Willard (Music)—Died June 23, 1911.
Rosenberry, Inez Blanche (Music), Emlenton, R. F. D. No. 5—Teacher.

CLASS OF 1907.

Aber, Tillie Wilson—Died October 11, 1907.
Alexander, Grace Greenwood (Mrs. J. S. Daugherty), Slippery Rock.
Andrews, Ethel, Linesville—Teacher.
Bean, Anna G., Greenville—Teacher.
Blair, Anna Mary, Westford—Teacher.
Boak, Effie Jane, New Castle, R. F. D. No. 1—Teacher.
Boden, Ella Maude, Nowrytown—Teacher.
Boulden, Mary, Butler—Teacher.
Bovard, Ethel Elizabeth, Grove City, R. F. D. No. 13—Teacher.
Brunner, Elizabeth Sinclair, Clugstown—Teacher.
Carr, Jesse Ernest, Volant, R. F. D. No. 1—Teacher.
Carter, Orta Olive (Mrs. Chas. H. Spriggs), Orogrande, New Mexico.
Chestnut, Sara Edith (Mrs. William M. Riddle), N. S., Pittsburgh.
Cook, Lunetta Mae, 156 Industry Street, Pittsburgh—Teacher.
Davies, Lena (Mrs. Ralph D. Goodwin), East Pittsburgh.
Dickey, George, Slippery Rock—Teacher.
Doerr, John Alfred, Keister, R. F. D. No. 55—Theological Student.
Douthett, Walter R., Wayne—Teacher in High School.
Duff, Etta M., Harrisville—Teacher.
Duncan, Edna Mary, Buena Vista—Teacher.
Durst, Ella Gertrude (Mrs. E. G. White), 808 Rose Street, McKees

Elliott, Pearl Blanche—Died October 21, 1914.
Ellott, Pearl Blanche—Died October 21, 1914.
Ewing, Mabel (Mrs. O. J. Stevenson), Beaver Falls.
Eyler, Harry A., Drennen—Teacher in Bridgeville Schools.
Fisher, Cora Hammette, Oakmont—Teacher in Public Schools.
Ford, Marie K. (Mrs. Frank Howe), Bellevue.
Forsythe, Margaret, Mercer—Teacher in Public Schools.
Garland, Mary Gretta (Mrs. Howard F. Rowley), Braeburn.
Gibson, Edna Gertrude, 803 Jefferson Avenue, Washington—Teacher.
Gillespie, Florence M., Tarentum, R. F. D. No. 2—Teacher.
Gilmore, Bernice Eileen, 306 Market Street, Warren, O.—Teacher.
Gilmore, Mary McKee, Enon Valley—Teacher.
Glendenning, Frank Moulton, Sheffield—Superintendent of Schools.
Gormley, James G., Harrisville, R. F. D. No. 61—Teacher.
Griffin, Haddessah Josephine, Natrona—Teacher.
Grossman, Louis Ward, Slippery Rock—Teacher.
Hackett, Emma Beele (Mrs. Oscar F. Campbell), Monessen.
Harvey, Anna Besse, Rutan—Teacher.
Hedger, Ethel May, 1219 Palo Alto Street, North Side, Pittsburgh—Teacher.
Hitchcock, Edith Violet (Mrs. Vere B. Edwards), Coraopolis.
Holliday, Annette, Edenburg—Teacher.
Hovis, Edna Antoinette (Mrs. Lawrence Eberhart), Butler.
Humphrey, Nina Lucile (Mrs. Frank C. Shields), Portersville.
Ingraham, Helena—Died July 2, 1912.
Kelly, Rotha May (Mrs. Herbert A. Hartzell), Slippery Rock.
Kiester, Mary Isabel, Kiester—Teacher.
Laing, Olive Ross, Ingram—College Student.
Laing, Margaret Iva (Mrs. Bliss G. Elliott), Butler.
Lesher, Charlotte, Wakeman, Ohio—Teacher in Pittsburgh Schools.
Long, Claribel, Greenville—Teacher.
Lovell, Minnie Beulah (Markle)—Died October 26, 1914.
McCurdy, Nellie Mae (Mrs. J. B. Black), Chickasha, Okla.
McGaffick, Emma, Beaver, R. F. D. No. 1—Teacher.
McGaughey, Ethel, Verona—Teacher.
McKee, Cleopatra Victoria, Scottdale—Teacher.
Maharg, Bessie Ella (Mrs. Frank R. McCaughtry), New Lebanon.
Miller, Claire Adelaide, Emlenton, R. F. D. No. 65—Teacher.
Monks, Harriet Edith, Saxonburg—Teacher.
Montgomery, Grace, Grove City, R. F. D. No. 16—Teacher.
Moore, Grace, Homestead—Teacher.
Nixon, Hugh Hamilton, Lowellville, Ohio—Teacher.
O'Connor, Ellen Grace, Butler—Teacher.
Orr, Ethel Isabelle (Mrs. W. M. Harrison), Volant.
Patton, Mary Sallie (Mrs. Gusty P. West), Ellwood, R. F. D. No. 1.
Payne, Edna Pearle, Dravosburg—Teacher in Wilkinsburg Schools.

Pfeiffer, Ella Regina, Keown, R. F. D. No. 1—Teacher.
Pfeiffer, Lillian Olive, Keown, R. F. D. No. 1—Teacher.
Porter, Helen Luella, 1331 Federal Street, North Side, Pittsburgh—Teacher in 2d ward.
Purviance, Willie Marjorie, Connoquenessing—Teacher.
Ramsey, U. Clifford, Portersville—Teacher.
Rosenberger, Walter Emerson, New Brighton—Supervising Principal Aliquippa Schools.
Rosenberry, Ethel May (Mrs. Clark Matteson), Dormont.
Scott, Ada Blanche, McDonald, R. F. D. No. 4—Teacher.
Slater, Margie Keoka (Mrs. George H. McIntire, Jr.), Stoneboro.
Sloan, Ora Elizabeth, Apollo, R. F. D. No. 1—Teacher.
Stallsmith, Carrie Susanna (Mrs. Amos Charles Teats), Hoboken.
Stewart, Flora, 7219 Idlewild Street, E. E., Pittsburgh—Teacher in Beechwood Schools.
Stitt, Anna Mabel (Mrs. H. E. Clever), Vandergrift.
Storer, Happer Beacom, Cambridge Springs—Teacher in Industrial School.
Stright, Edith, Tidioute—Teacher in Sharon Schools.
Taylor, Mabel, Enon Valley, R. F. D. No. 1—Teacher.
Teets, May, Rochester, R. F. D. No. 1—Teacher.
Thompson, Alice Maria, Slippery Rock—Teacher.
Thompson, Edith Jane, Slippery Rock—Teacher.
Thompson, Harriet J., New Alexander.
Turner, Harry Ray, Raymilton, R. F. D. No. 1—Teacher.
VanHorn, Agnes Pearl, Slippery Rock—Teacher.
Waddle, Laura Myrtle, Saltsburg—Teacher.
Wenzel, Nellie F. (Linton)—Died December 28, 1912.
Wilson, Genevieve Grantham, 708 Copeland Street, E. E., Pittsburgh—Teacher.
Elliott, Bliss G. (State Certificate), Butler—Teacher in High School.
Jamison, Jessie Orma (Music)—Died March 7, 1913.
Patton, Mary Sallie (Elocution) (Mrs. Gusty P. West), Ellwood.

CLASS OF 1908.

Aber, Dillie McKelvey (Mrs. Carson N. Grubbs), Harmarville.
Aber, Mary Myrtle (Mrs. Herbert G. Baumgartel), Allison Park.
Adams, Mabel Luella, East Palestine, O.—Teacher.
Allen, Lillian Frances, New Wilmington—Teacher.
Alter, Samuel G., Parnassus, R. F. D. No. 2—College Student.
Baldesberger, Alice May, Finleyville—Teacher.
Baldesberger, Carrie Margaret, Finleyville—Teacher.
Banks, Jennie Belle, Kittanning—Teacher.
Barr, Samantha Ella, Downieville—Teacher.
Bates, William Spencer, Parlett, Ohio—Teacher.

Bingham, Mary Corinne, Harrisville—Teacher.
Black, Mabel Jane, New Castle, R. F. D. No. 8—Teacher.
Black, Margaret Loretta (Mrs. A. R. Hillard), Wilkinsburg.
Black, Mary Edith, New Castle, R. F. D. No. 8—Teacher.
Buchanan, Benjamin Kemper, Harrisville—Teacher.
Boak, Willis Earl, Youngstown, O.—Chemist.
Campbell, Charles Guy, New Sheffield—Teacher.
Carroll, Elma Louise (Mrs. Wm. Vernon Anderson), Mercer.
Charles, Blanche Myrtle, Tarentum—Teacher in Clairton Schools.
Cheeseman, Franklin Prime, Slippery Rock—Teacher.
Christy, Elizabeth Gertrude (Mrs. Frank L. McVay), Pittsburgh.
Cook, Jessie Mae (Morrow), Died August, 1914.
Daugherty, Statia Mae, Kittanning—Teacher.
Donaldson, Sylva Arville, Clintonville—Teacher.
Duffy, Anna Edith, Bovard—Teacher.
Eakin, Mary Maude, Emlenton, R. F. D. No. 5—Teacher.
Falk, Florence Belle (Mrs. Edward W. Thornley), Pittsburgh.
Flinn, Georgina Susannah, Sharon—Teacher.
Foster, Stella Ann (Mrs. Benjamin McCleary), Slippery Rock, R. F. D. No. 59.
Gaiser, Dorothy Louise, Chicora, R. F. D. No. 80—Teacher.
Gaston, Clara Adah, New Castle—Teacher.
Gerlach, Ralph Leroy, Slippery Rock—Business.
Gilbert, Jennie Mae, 6 South Maple Street, Akron, Ohio—Teacher in Public Schools.
Glenn, Susan Hannah (Mrs. Loyal Stickel), Portersville.
Gordon, Josephine Harlan (Mrs. William H. Whitefield), 317 Eighth St., Braddock.
Gormley, Earle, Harrisville, R. F. D. No. 61—Teacher.
Gray, David Vincent, Clintonville—Teacher.
Grine, Eugene Earl, Slippery Rock—Teacher.
Grossman, James Christy, Connellsville—With Standard Steel Co.
Grove, Edna, Sandy Lake—Teacher.
Hamilton, Mary Caroline, Bridgeville, R. F. D. No. 1—Teacher.
Hartzel, Mabel Clara (Mrs. Henry A. Sonnet), Slippery Rock.
Hillard, Archie Russell, Wilkinsburg—Principal Edgewood High School.
Hobbs, Lela Margaret, Washington—Teacher.
Hogg, Arthur Jesse, Slippery Rock—Teacher.
Hogg, Calvin, Slippery Rock, R. F. D. No. 60—Teacher.
Holliday, Georgiana, Volant, R. F. D. No. 2—Teacher.
Hovis, Lourena Flora (Mrs. A. Phillips), Coraopolis.
Hovis, Mary (Mrs. D. A. Ramsey), Grove City.
Hunter, Laura Josephine, Glenshaw—Teacher.
Hutchinson, Elizabeth May (Mrs. Perry Gaston), New Castle.
Inglefield, Edith Hester (Mrs. Howard T. Bennett), Elizabeth.

Jackson, Charles Wilson, North Sewickley—Teacher.
Jackson, John Muntze, Beaver Falls—Druggist.
Jenkins, Laura Perkins—Died April 25, 1915.
Jenny, Clara Pauline, Sewickley—Teacher in Avalon Public Schools.
Johnson, Julia Ethel, 4218 Mifflin Street, North Side, Pittsburgh—Teacher.
Jordan, Harry Leslie, Ambridge—Teacher in High School.
Kelly, Sarah Belle, Webster—Teacher.
Kerr, Linnie Louella, Hadley—Teacher.
Kerr, Lucinda (Mrs. John S. McClester), Hobart, Okla.
King, Pearl Irene, Sharon—Teacher.
Koethe, Emilie Caroline, DeHaven—Teacher.
Kohlmeyer, Sara Blanche, Emlenton, R. F. D. No. 6—Teacher.
Kuhns, Mary Angeline, Harrison City—Teacher.
Leslie, Ethel Elizabeth, Petersburg, Ohio—Teacher.
Locke, Offutt Hunter, Monaca—Principal of Woodlawn Public Schools.
Lommel, Hilda Loretta, Robbins Station—Teacher.
Lutz, Frank Albert, Bridgeville—Teacher in Wilkinsburg High School.
Lytle, Irene Reece (Mrs. James C. Grossman), Connellsville.
McCague, Ora Anna (Mrs. Cliff H. Powell), Freewater, Ore.
McCaughtry, Prudence Cleo, Sandy Lake, R. F. D. No. 26—Teacher.
McClelland, Mary Edna, Sharpsburg, R. F. D. No. 1—Teacher.
McClintock, Ruth Ann, 753 Clarissa St., Pittsburgh—Teacher in Carrick Public Schools.
McCormick, Jennie Argetta, Fredonia—Teacher.
McCrum, Margaret Parkin, Aspinwall—Teacher in Public Schools.
McCurdy, Katherine Anne, Jackson Center—Teacher.
McDeavitt, Anna Margaret, Slippery Rock, R. F. D. No. 82—Teacher.
McElhaney, Edna (Mrs. F. C. Patterson), Slippery Rock.
McElravy, Olive Eleanor (Mrs. R. B. Wharton), 705 Park Avenue, Ellwood City.
McFarlane, Olive Neva, New Bedford—Teacher.
McGaffie, Howard—Died October 7, 1912.
McGarvey, Mary, Slippery Rock—Teacher.
McNay, Gertrude Marian, Wind Ridge—Teacher.
McWilliams, Fleda (Mrs. John McNees), Grove City.
Martin, Florence Edna, Slippery Rock—Teacher.
Martin, Lottie Louella, Apollo, R. F. D. No. 1—Teacher.
Massie, Mary Isabelle (Mrs. J. R. Boughter), New Castle.
Maxwell, Olive Madge (Mrs. John McCoy), New Castle.
Mercer, Edith Gertrude, Imperial—Teacher.
Miller, Sara Irene (Mrs. Earl W. Mayers), Steubenville, O.
Millin, Madge, Stanton—Teacher.
Montgomery, Florence Leona, Fayette City—Teacher.
Munnell, Carrie (Mrs. J. G. Rice), Volant, R. F. D. No. 2.
Nesbit, Agnes Blanche, New Bedford—Teacher in New Castle Schools.

Nesbit, Ethel Mae (Mrs. John H. Douds), Beaver Falls.
Nicely, Albert J., Negley, Ohio—Teacher.
Patterson, George Harold—Died January 8, 1914.
Peacock, Nancy Blanche (Mrs. Loyal H. Moore), Houston.
Pfirrmann, Clara Anna, DeHaven, R. F. D. No. 2—Teacher.
Phillips, Ethel Birdella, Crafton—Teacher in Public Schools.
Pollock, Laura Belle, New Brighton—Teacher.
Pryde, Florence (Mrs. J. W. Cruikshank), Woodstock Ave., Swissvale.
Ramsey, Mabel Nadine, Adamsville—Teacher.
Reed, Clarence Ewing, Slippery Rock—Teacher.
Richards, Clifton Howard, Manorville—Teacher.
Riddle, Frances Lois, Mercer—Teacher.
Say, Lester David, Parkers Landing—Theological Student.
Schrubb, Nina (Mrs. J. F. Brittain), Beaver.
Scott, Mary Thompson, Euclid, R. F. D. No. 46—Teacher.
Seiler, Marion Seldon, Sprankles Mills—Teacher.
Shaffer, Cora Mary, Wildwood—Teacher.
Shannon, Frances Naomi, Mercer, R. F. D. No. 7—Teacher.
Shingledecker, Mabel Young (Mrs. M. A. Hoovler), West Middlesex.
Smith, Thelma Irene (Mrs. James Carroll), Jackson Center.
Steele, Essie Florence, 923 Timberland Avenue, Pittsburgh—Teacher in Public Schools.
Stevenson, Reed Alvi, Slippery Rock—Teacher.
Stewart, John Quincy, Enon Valley, R. F. D. No. 1—Teacher.
Taylor, Clara Florinda, Slippery Rock—Teacher.
Thomas, Chattie Beatrice, West Elizabeth—Teacher in Public Schools.
Thompson, Nelson Kerr, Euclid—Teacher in Public Schools.
Thompson, Nelson Kerr, Euclid—Teacher in State Normal School.
Torrence, Olive Leona, Beaver—Teacher in Baden Public Schools.
Uber, Minnie Bell, Grove City, R. F. D. No. 13—Teacher.
Udick, Stella May (Mrs. William Washington Ritter), Bellevue, Pa.
Vance, Elda May, New Castle, R. F. D. No. 2—Teacher.
Vincent, Sarah Rhuama, Slippery Rock—Librarian State Normal.
Vogel, Edwin Philip, West Chester—Sharpless Cream Separator Co.
VonDerau, Carrie Sarah, Perrysville—Teacher.
Waddle, Virginia Blanche, Saltsburg—Teacher.
Walker, Leah Bell, Bruin—Teacher.
Wallace, Achsah Alma, Mercer—Teacher in Public Schools.
Walter, Boyd Henry, Kittanning—Teacher.
Ward, Emma, Sharon—Teacher.
Ward, Lelia Manor (Mrs. Lawrence Montgomery), Crafton.
Watson, Pearl (Mrs. D. C. Studebaker), Slippery Rock.
Watson, Susan Jane, Garden City, Kansas—Teacher.
Welsh, Walter William, Claytonia—Teacher.
Wenzel, Pansy Belle (Mrs. H. F. Marshall), Springdale.
West, Gusty Philip, Ellwood City—Minister.

Willery, Ella, Parnassus—Teacher in Public Schools.
Wilson, Laura Blanche, New Wilmington—Teacher.
Ziel, Hermann Augustus, 27 Parke St., Crafton—Teacher.
Imbrie, Bessie Rowena (Music), (Mrs. William W. Bolton), Harrisville.

CLASS OF 1909.

Acheson, Margaret Orella, Hickory—Teacher in Bridgeville Public Schools.
Alexander, Tempa Grace, Cooperstown—Teacher.
Anderson, Blanche Rebecca, Mercer—Teacher.
Barron, Mary Angeline, Slippery Rock—Teacher.
Beidler, Mary Amelia, Ashtabula, Ohio—Teacher.
Beveridge, Bessie Euphemia, Boston—Teacher.
Bezler, Edna Kathryn, Petrolia—Teacher.
Bingham, John Henry, Slippery Rock—Business.
Black, Mary Etta, Nineveh—Teacher.
Boak, Bessie Bell (Mrs. George Dean), New Castle, R. F. D. No. 4.
Brittain, John Franklin, Beaver—Bank Clerk.
Bryan, Alfaretta Jean (Mrs. John M. Snyder), Greensburg, Pa.
Bulford, Mabel (Mrs. Charles Goodin), Mt. Washington, Pittsburgh.
Campbell, Frank D., Slippery Rock—Student in University Pittsburgh.
Clark, Bessie Ida (Mrs. Thomas C. McDanel), Slippery Rock.
Clutton, Augustus Theodore, Slippery Rock—Principal of Middlesex Township High School.
Cochran, Mary Estella, Jackson Center, R. F. D. No. 18—Teacher.
Cooper, Sylvia Eleanor, Slippery Rock—Teacher.
Crawford, Susie Rebecca, Jamestown—Teacher.
Croll, Naomi Charlotte (Mrs. David F. Heckathorn), Slippery Rock.
Cubbins, Flossie Leta, Parkers Landing, R. F. D. No. 67—Teacher.
Davis, Lillian Frances, New Castle—Teacher in Public Schools.
Day, Ola Mildred, Nineveh—Teacher.
Denniston, Esther Elizabeth (Mrs. Frank E. Howland), Binghampton, New York.
Eddleblute, Clarence Earl, Englewood, Colo.—Supt. Public Schools.
Elliott, Florence Martha, Freeport—Teacher.
Finney, Hazel May, Camden—Teacher in Glassport Public Schools.
Fitzgerald, Cora Gabriella, Mt. Pleasant—Teacher.
Fonner, Amna—Died January 6, 1914.
Frisbee, Emma Kathleen, 153 Morewood Ave., Pittsburgh—Nurse.
Frishkorn, Ora Bennet, Evans City, R. F. D. No. 36—Teacher.
Gealy, Ralph Thorne, Grove City—Teacher.
Glenn, Martha Beatrice (Mrs. Robert F. Lowry), Monessen.
Gelbach, Ida Birney (Mrs. Walter H. Householder), Fombell.
Goehring, Loraine, Harmony—Teacher.
Graham, Jean Lavina, Mercer—Teacher.

KINDERGARTEN AT PLAY

ON THE SLIPPERY ROCK

Gray, Christine Amanda, Clintonville—Teacher.
Green, Lee Morrison, Kittanning, R. F. D. No. 5—Principal Titusville High School.
Griffith, Helen, Slippery Rock—Teacher.
Griffiths, Elizabeth Harrison, McKeesport—Teacher.
Grossman, Harrison Benjamin, Slippery Rock—Teacher.
Grubb, Pearl Emmaline (Mrs. Alvi Stevenson), Slippery Rock.
Grubbs, Helen Pearl, Sewickley—Teacher in Public Schools.
Guthrie, Duella Maude, Ford City—Teacher in Mars Public Schools.
Hamilton, Ruby May (Mrs. C. E. Wise), Fauick St., N. S., Pittsburgh.
Hamm, Elsie Rachel, Slippery Rock—Teacher Science Hill High School.
Harbison, Laura, Tarentum, R. F. D. No. 1—Teacher.
Henry, Audrey Leodia, Evans City, R. F. D. No. 33—Teacher.
Henry, Zella Izetta (Mrs. C. F. Allison), Ingomar.
Heyl, Lois Mae, Slippery Rock—Teacher.
Hogg, Budd Leroy, Pasadena, Cal.—Teacher.
Holder, Bertha Elizabeth (Mrs. George K. Say), Bruin.
Hover, Grace, New Wilmington, R. F. D. No. 63—Teacher.
Hunter, Birdella Jane (Mrs. J. E. Carr), Volant.
Hunter, William Ralston, Ellwood City, R. F. D. No. 2—Teacher.
Infield, Helen Henderson, Jackson Center—Teacher.
Jack, Carl DeWitt, Stoneboro, R. F. D. No. 21—Teacher.
Jack, Grover, Stoneboro, R. F. D. No. 21—Teacher.
Jack, Mayme Emma (Mrs. C. G. Carmichael), Stoneboro.
Jones, Ethel, Sharon—Teacher in Public Schools.
Jordan, Jennie Grace (Mrs. John Stevenson), Butler.
Kelly, Ella Jane, Noblestown—Teacher.
Kennedy, Elva Barr (Mrs. Mark L. Williams), Wexford.
Kerr, Anna Rita, Sharon—Teacher in Public Schools.
Kerr, Ella Margaret, New Wilmington—Teacher.
Kielgass, Agnes Anna (Mrs. J. Leland Dewey), 326 N. Fourth East, Provo, Utah.
Kiester, Sara Mabelle, Slippery Rock—Teacher.
Kissick, Jessie Elizabeth (Mrs. William Baker), Slippery Rock.
Kissinger, Grace Lillian, 29 East St., New Castle—Teacher in Public Schools.
Kline, Beulah Grace, Evans City—Teacher in Public Schools.
Lindsey, Gertrude Maude (Mrs. F. H. McDowell), Grove City.
McBride, Genevieve Deborah (Mrs. Todd Mathews), Hubbard, O.
McCandless, Charles, Slippery Rock—Teacher.
McCartney, Bessie Lucile, New Sheffield, R. F. D.—Teacher.
McCartney, Sara Thompson, Carnegie—Teacher in Coraopolis Schools.
McClymonds, William Ralph, Ellwood City, R. F. D. No. 2—Teacher.
McCoy, Craig L., Emlenton—Teacher.
McCoy, Jessie Amanda, Mercer—Teacher.
McCoy, Martha Eva (Mrs. J. E. Rumbaugh), New Castle.

McCoy, Martha Mabel, New Sheffield, R. F. D. No. 2—Teacher.
McCollough, Carmetta Mercedes, 109 East St., Oil City—Teacher.
McGrath, Bertha Eleanor, Kiester—Teacher.
McKain, Vella Louise, Grove City—Teacher.
McKee, Amelia Sinclair, Coraopolis—Teacher.
McMillan, Sadie Bell, Greenville—Teacher.
McMillin, Florence Viola, New Castle, R. F. D. No. 6—Teacher.
McQuistion, Harriet Mae, Slippery Rock—Teacher.
Marshall, Bertha Harrison, Volant, R. F. D. No. 65—Teacher.
Martsolf, Alice Beatrice (Elocution), (Mrs. Alonzo D. Hitchcock), Los Los Angeles, Cal.
Maxwell, Grace Louise (Mrs. James R. Barron), Slippery Rock.
Meyers, Elizabeth (Mrs. Karl E. Hirsch), Carrick.
Miller, Edna Bruce, Canonsburg, R. F. D. No. 2—Teacher.
Miller, Mary Florence, Slippery Rock—Teacher.
Miller, Mazie Ross, Raymilton, R. F. D. No. 1—Teacher.
Miller, Sara Wilhelmina, McDonald—Teacher.
Millison, Wylda Bell, 325 Wilmington Avenue, New Castle—Teacher.
Montgomery, David Earl, Grove City—Teacher.
Montgomery, Martha Lavina, Sandy Lake—Teacher.
Moore, Edith Fern, Beaver Falls—Teacher.
Moore, Ralph Herman, Slippery Rock—Law Student.
Moorehead, Jean Irene, Slippery Rock—Teacher.
Morrison, Samuel Stewart, Slippery Rock—Teacher.
Mullen, Ella Mary, Monaca—Teacher in Public Schools.
Murphy, Ralph Waldo Emerson, Slippery Rock—Teacher.
Murrin, Katherine Estella, Boyers—Teacher.
Neely, Elda Adeline, Franklin, R. F. D. No. 6—Teacher.
Neely, Sara Lillian, Franklin, R. F. D. No. 6—Teacher.
Nelson, Margaret Florence, Volant, R. F. D. No. 1—Teacher.
Nixon, Lily Lee, Springdale, Teacher.
Oevermann, Minnie Christina, Pittsburgh, R. F. D. No. 5—Teacher in Public Schools.
Peacock, Jennie Mary, Houston—Teacher.
Pennington, Martha Frazier, Prospect—Teacher.
Philpott, Eletha Florence, Grove City—Teacher.
Proudfit, Mary (Mrs. Joseph D. Anderson), Mahicopa, Cal.
Quivey, Cora Della, Houston—Teacher in Canonsburg Schools.
Ray, Nellie Gertrude, Beaver Falls—Teacher.
Redmond, Mary Elisabeth, Mercer—Teacher in Mercer Schools.
Reed, Madge Zella, Hookstown, R. F. D. No. 2—Teacher.
Reed, Thomas DeWitt, Slippery Rock, R. F. D.—Teacher.
Reining, Margaret Hoffman, 511 Armondale Street, North Side, Pittsburgh—Teacher in Public Schools.
Rennick, William Roy, Kiester, R. F. D. No. 55—Teacher.
Ricketts, William Brown, Slippery Rock—College Student.

Rider, Alice Mary, West Sunbury—Teacher.
Rodgers, Eleanor Elizabeth (Mrs. Harold M. Bradley), Lockport.
Shearer, Edith Isabelle, Worthington—Teacher in Brushton Schools.
Shearer, Elsie Almeda, Millvale—Teacher in Public Schools.
Skiles, Mary Lillian, Canonsburg, R. F. D. No. 2—Teacher
Smith, Scharma De Oleander, McKeesport—Teacher.
Sowash, Henry Leo, Slippery Rock—Teacher.
Stewart, Alice Irene (Mrs. Floyd W. Rodgers), Brent.
Stewart, Mary Elizabeth, Enon Valley—Teacher.
Stewart, May Caroline, Sharon—Teacher in Public Schools
Stoup, Cora May, 620 Fifth Street, Oakmont—Teacher.
Studebaker, David Clemington, Slippery Rock—Medical Student.
Swan, Mary Magdalene, 915 East Street, North Side, Pittsburgh—Teacher.
Swank, Margaret Emeline, Leechburg—Teacher in Public Schools.
Taylor, Florene Genevieve (Brown)—Died Dec. 22, 1914.
Toy, Vera Jane, Mars—Teacher.
Trumpeter, Elizabeth Eva, Monaca—Teacher in Public Schools.
Truver, Erla Jeanette, Valencia—Teacher.
Tuxford, Lillian Edna, 4848 Second Ave., Pittsburgh—Teacher in Public Schools.
Urey, Carrie Eleanor, Grove City, R. F. D. No. 12—Teacher.
Veon, Agnes Eliza, Darlington, R. F. D. No. 3—Teacher.
Voorus, Lena Violet, Pleasantville, R. F. D. No. 1—Teacher.
Walters, Clee May, Wesley—Teacher.
Whalen, Frank Ellsworth, Stoneboro—Teacher.
White, Delilah Jane, Grove City, R. F. D. No. 16—Teacher.
Williams, Clara S., Sharon—Teacher in Public Schools.
Williams, Frances Emily (Mrs. H. B. Storer), Cambridge Springs.
Williams, Nellie, Cochranton—Teacher.
Wilson, Lillian Melverna, Grove City—Teacher.
Martsolf, Alice Betrice (Elocution), (Mrs. Alonzo D. Hitchcock), Los Angeles, Cal.
Millison, Wylda Bell (Elocution), New Castle—Teacher.

CLASS OF 1910.

Adams, Eva Coulter, Saxonburg—Teacher East McKeesport Schools.
Anderson, Mabel Josephine, Virginia Avenue, Aspinwall—Teacher in Public Schools.
Ash, Mary Anderson, Evans City—Teacher.
Atkinson, Besse Margaret, 5853 Beacon Street, Pittsburgh—Teacher in Public Schools.
Badger, Jennie Maria, Portersville, R. F. D. No. 42—Teacher.
Bard, Hugh Austin, Slippery Rock—Business.
Barnes, Beulah Blanche (Mrs. William P. Caywood), Jackson Center.

Barr, Lulu Crawford, Downieville—Teacher.
Bell, Mary Ellen, 110 Pine Street, Grove City—Teacher.
Bingham, Margaret Kerr, Slippery Rock—Teacher Freedom Schools.
Blair, Maude Elma, Westford—Teacher.
Bonner, Ethel Grace, Raymilton, R. F. D. No. 1—Teacher.
Boyer, Iva Norman, Yatesboro, R. F. D. No. 1—Student in Ursinus College.
Boyer, Virginia Margaret, Zelienople—Teacher in Orphans' Home.
Brunner, Carolyn Frances, Turtle Creek, R. F. D. No. 1—Teacher.
Burnside, Delos Webber, Portersville, R. F. D. No. 41—Teacher.
Buxton Anna Gertrude, Volant, R. F. D. No. 3—Teacher.
Campbell, Marguerite (Mrs. P. L. Humphrey), Ashtabula, Ohio.
Cann, Florence Hodgson, Stoneboro—Teacher.
Carkhuff, Harriette Emily, Westford—Teacher.
Christie, Anna Laura, Oil City, R. F. D. No. 2—Teacher.
Cochran, George Lloyd, Sheakleyville—Teacher.
Cooper, Blanche Valerie (Mrs. Frederick L. Williams), Greenville.
Cooper, Edward Smith, Slippery Rock, R. F. D. No. 82—Teacher.
Cooper, George Edwin, Slippery Rock—Teacher.
Cooper, Hugh Price, Slippery Rock—Teacher.
Crawford, Weltha Mignonette, Tarentum, R. F. D. No. 1—Teacher.
Crowther, Nancy Belle (Mrs. Verne Aubel), New Castle.
Cummings, Clara Belle, Skidmore—Teacher.
Curtis, Edna Estella, 21 Chestnut Street, Sharon—Teacher.
Davidson, Lulu Naomi, Unity Station, R. F. D. No. 1—Teacher.
Davis, Mary Hazel (Mrs. Clyde S. Uber), Grove City.
Davison, Margaret Alma, Downieville—Teacher.
Dawson, Bessie Herbst, Tarentum, R. F. D. No. 2—Teacher.
Day, Mary Velma, Dunn's Station, R. F. D. No. 3—Teacher.
DeVassie, Nellie, Carnegie, R. F. D. No. 3—Teacher.
Dillon, Mary Henrietta, Mars, R. F. D. No. 31—Teacher.
Doerr, Clarence Fillmore, 5304 Frankstown Ave., Pittsburgh—Dentist.
Donaldson, Willa Carson, New Brighton—Teacher in Public Schools.
Double, Harriet Elvina, Butler, R. F. D. No. 11—Teacher.
Duff, Vetus Boyd, Harrisville, R. F. D. No. 63—Teacher.
Fonda, Hurst, Braddock—Dentist.
Frishkorn, Mark Wright, Findley Lake, N. Y.—Principal High School.
Gallagher, Margaret Catherine, 208 Glenn Caladh Street, Pittsburgh—Teacher in Public Schools.
Gerber, Frances Elizabeth, 228 East North Street, Butler—Teacher in Public Schools.
Giles, Ida Mae, Claysville—Teacher in Public Schools.
Glenn, Sarah Eleanor (Mrs. T. L. Patton), Elderton.
Grossman, Samuel Linn, Slippery Rock—Student in Medical School.
Grubb, George Franklin, Parkers Landing—Teacher.
Hasick, Lucile Parsons (Mrs. John W. Wike), Freedom, Pa.

Higgins, Margaret Josephine, Boyers, R. F. D. No. 53—Student Boston Conservatory of Music.
Hill, Emily Alverta, Cochranton, R. F. D. No. 66—Teacher.
Hindman, Edna Sara, Grove City—Teacher.
Hodil, Myrtle Mae, Glenshaw, R. F. D. No. 1—Teacher.
Hofmeister, Ralph Clare, Edinburg—Principal Darlington Schools.
Hogg, Clara Hazel (Mrs. Clifford Kenty), Lisbon, O.
Hoon, Mabel Marie (Mrs. Ross A. Kelly), Slippery Rock.
Hunt, Helen Ruth, Hadley—Student in Dental School.
Hunter, Anna Margaret, Falls Creek, R. F. D. No. 1—Teacher.
Hunter, Sara Olive, Falls Creek, R. F. D. No. 1—Teacher.
Husted, Elsie Beardsley (Mrs. E. M. Semmelrock, Jr.), 116 Allen Avenue, Pittsburgh.
Hutchison, Dora Wallace, Kittanning, R. F. D. No. 2—Teacher.
Jacobs, Hazel Frances, Jackson Center, R. F. D. No. 18—Teacher.
Jamison, Lida, 827 Second Avenue, Beaver Falls—Librarian, Geneva College.
Kelly, Anna Mae, Noblestown—Teacher.
Kelly, Ross Andrew, Slippery Rock—Medical Student.
Kerr, Mary Agnes (Mrs. Charles H. Rhodes), New Brighton.
Kiester, Nellie Mary Ellen, Kiester—Teacher in Farrell Public Schools.
Kildoo, Edith Elizabeth, New Castle, R. F. D. No. 4—Teacher.
Kline, Roscoe Textor, Evans City—Teacher in Chicora Public Schools.
Krohn, Joseph Irvine, Point Marion—Teacher.
Levine, Bessie, 453 Moravia Street, New Castle—Teacher in Public Schools.
Lewis, Hilda, 78 Jefferson Avenue, Sharon—Teacher in Public Schools.
Long, Iva Wilhelmina, Leechburg—Teacher.
Lovell, Mabelle Alice (Mrs. D. M. Hitchcock), Franklin.
McBride, Bertille Jeanette, Braddock—Teacher in Public Schools.
McCamey, Bernice Elizabeth (Mrs. Ira H. McClymonds), Great Falls, Mont.
McCamey, Kenneth Ewing, Parker's Landing—In Medical School.
McCandless, Lela Bell, Emlenton, R. F. D. No. 65—Teacher.
McCandless, Rella, Prospect, R. F. D. No. 44—Teacher in Culmerville Schools.
McCune, Hannah May, Volant, R. F. D. No. 1—Teacher.
McCune, Martha Martin (Mrs. Fred Holmes), Volant.
McElroy, Margaret Luemma, Emlenton, R. F. D. No. 5—Teacher.
McElroy, Matilda Elizabeth, Clintonville—Teacher in New Castle Schools.
McGrath, Laura Kathryn, Kiester, R. F. D. No. 55—Teacher.
McKee, Beryl Catherine, Worthington, R. F. D. No. 1—Teacher.
McMillen, Sylvia Viola, 164 West Main Street, Greenville—Teacher.
McQuistion, James Finley, Slippery Rock—Student in Dental School.
McQuistion, Ralph Hamilton, Clintonville—Teacher.

McWhirter, Clara Elizabeth, Mercer, R. F. D. No. 6—Teacher.
MacMain, Pauline Reinart (Mrs. Hurst Fonda), Braddock.
Madden, Genevieve Ursula, 58 South Main Street, Sharon—Teacher in Public Schools.
Malone, Elsie Mitylene (Mrs. William E. Montgomery), 20 Cleveland Avenue, Crafton.
Marburger, Walter George, Battle Creek, Mich.—Teacher in High School.
Marks, Rilla Gertrude (Mrs. Joseph Emil Sterling), Mt. Washington, Pittsburgh.
Marshall, Edna May (Mrs. C. B. Kingston), Hazel Dell.
Martin, Elizabeth Ethel, New Wilmington—Teacher in Public Schools.
Masson, Bertha Lee, 123 Broad Street, Grove City—Teacher.
Mercer, Minnie Elizabeth, New Wilmington—Teacher in Oakdale Public Schools.
Metz, Mabel Edna, Tarentum, R. F. D. No. 2—Teacher.
Miller, Helen Louise, 327 Main Street, Sharpsville—Teacher.
Moore, Blanche Stewart (Mrs. Raymond Maxwell), Slippery Rock.
Moore, Harry Ray, West Middlesex, R. F. D. No. 61—Teacher.
Moore, Sara Leona, Ellwood City, R. F. D. No. 1—Teacher.
Moorhead, Grace Mae, Slippery Rock—Teacher.
Moorhead, Mary Selinda, Slippery Rock, R. F. D. No. 59—Teacher in New Castle Public Schools.
Morley, Nellie Mae, Harrisburg, Box 231—Teacher in Public Schools.
Morrison, Albert Newton, Wilkinsburg—Bank Clerk.
Mowry, Florence Myrtle, Greenville, R. F. D. No. 48—Teacher.
Mullen, Mary Irene, Monaca—Teacher in Midland Public Schools.
Nelson, Margaret Adaline, Volant, R. F. D. No. 2—Teacher.
Offutt, Mary Edith (Mrs. Clinton B. White), New Wilmington.
Painter, Carrie Agnes—Died May 11, 1913.
Patton, Ernest Frank Montrose, Slippery Rock—Student Westminster College.
Peoples, Gertrude Mae, Youngwood—Teacher.
Presley, Mabelle Jean, Tarentum—Teacher in Springdale Schools.
Proudfit, Lucile Margaret, Maricopa, Cal.—Teacher.
Ralston, Guy Henderson, Jackson Center, R. F. D. No. 18—Teacher.
Ramsey, Earl Edward, Ambridge—Draughtsman Am. Bridge Co.
Rankin, Bessie Marie, Elizabeth, R. F. D. No. 1—Teacher.
Reis, Minnie Lillian, 94 Estella Street, Pittsburgh—Teacher.
Rice, Frances Elizabeth, Volant, R. F. D. No. 2—Teacher.
Richardson, Ruth, Pittsburgh—Teacher.
Robinson, Genevieve Ellen, Mercer—Teacher.
Robinson, Grace Augusta (Mrs. R. M. Lytle), Saltsburg.
Royal, Hazel Dell, Jamestown—Teacher in Public Schools.
Schott, Anna Bernice, 4 Flower Avenue, Sharon—Teacher in Public Schools.

Searight, Mabel Ellen (Mrs. Paul G. Grine), Akron, Ohio.
Seel, Lillian Barbara, Tarentum, R. F. D. No. 1—Teacher.
Shaffer, Lena Belle, Cochranton—Teacher.
Shearer, Lucinda Ethel (Mrs. H. S. Dollman), Worthington.
Shields, Mary Edith, Kent—Teacher in Iselin Public Schools.
Shingledecker, Edith Virginia, 907 Russellwood Ave., McKees Rocks—Teacher.
Shoup, Cora Viola, Carnegie, R. F. D. No. 3—Teacher.
Simpson, Mary Olive, East Palestine ,Ohio, R. F. D. No. 2—Teacher in New Brighton Public Schools.
Smith, Carrie Edna (Mrs. James McF. Torrance), Blairsville.
Smith, Laura, 4512 Liberty Avenue, Pittsburgh—Teacher.
Snyder, Fern Beulah (Mrs. O. L. Hecker), Greenville, R. F. D. No. 49.
Springer, Marie Irene, Port Allegheny—Teacher in Public Schools.
Stevenson, Anna Mary, Volant, R. F. D. No. 1—Teacher.
Sutter, Ethel, Allison Park—Teacher.
Thomas, Hannah, 533 South Mill Street, New Castle—Teacher.
Todt, Edna Mae (Mrs. Adolph C. Batz), Hays Ave., Carrick.
Vincent, Norman Hedges, Slippery Rock—Teacher.
Vincent, Wilda Mae (Mrs. Bert Atwell), Clintonville.
Vogel, Oliver John, Butler, R. F. D. No. 8—Teacher in Bellefonte Academy.
Wadsworth, Rhuama (Mrs. N. L. Denny), Tulsa, Okla.
Walker, James Arnot, New Galilee, R. F. D. No. 1—Teacher.
Walters, Mila Blanche, Wesley—Teacher.
Watt, Bessie Adelaide George (Mrs. McCoy), Pittsburgh.
Welch, Alice Elizabeth, Sharpsville—Teacher.
Welsh, Mary Ella, Houston—Teacher.
Welsh, Stella Emma, Renfrew, R. F. D. No. 28—Teacher.
Willison, Mary Eleanor, Hickory—Teacher.
Wilson, Harry Floyd, Prospect, R. F. D. No. 44—Teacher.
Wilson, Mary Alda, Cella, R. F. D. No. 1—Teacher.
Wilson, Sarah Bernice (Mrs. James L. Campbell), Sheridan.
Work, Elva Lena, Washington, R. F. D. No. 10—Teacher.
Yeager, Sylva Alberta, Stoneboro—Teacher in South Sharon Schools.
Yockey, Charles Raymond, East Brady, R. F. D. No. 1—Student in Franklin and Marshall College.
Baird, Anna Winifred (Music), (Mrs. James A. Riggle), New Brighton.
Bracken, Lola (Music), Manor—Teacher.
Cooper, Erla Gertrude (Music), Slippery Rock—Teacher.
Higgins, Margaret Josephine (Music), Boyers, R. F. D. No. 53—Teacher.
Smith, Sylva (Music), Columbiana, Ohio—Teacher.

CLASS OF 1911.

Alexander, Elsie Mae, 536 Hawkins Avenue, Braddock—Teacher in Public Schools.
Anchors, Sara Sydney (Mrs. Lawrence E. Drury), Tarentum.
Armstrong, Martha Kathleen, 106 Harrison Avenue, Avalon—Teacher.
Armstrong, Arthur Harris, 106 Harrison Avenue, Avalon—Teacher.
Baird, Leonard, Bruin—Principal Public Schools.
Baird, Mary Courtney, Clintonville—Teacher in Knoxville Schools.
Barber, Mary Evelyn, Slippery Rock—Teacher.
Barber, Rose Margaret, Slippery Rock—Teacher.
Barker, Emma Cramblett (Mrs. Harvey G. Tench), Frankfort, N. Y.
Barnes, Dora Grace, Jackson Center, R. F. D. No. 17—Teacher.
Barnes, Edith Audine, Harrisville—Teacher.
Barr, Helen Campbell, Mars—Teacher.
Behm, Etta Luella, Evans City, R. F. D. No. 35—Teacher.
Bingham, Rebekah Helen, Slippery Rock—Teacher.
Black, Frank Wilson, Parker's Landing, R. F. D. No. 67—Teacher in Connellsville Public Schools.
Black, Ivy Edna, 310 Harbor Street, New Castle—Teacher in Public Schools.
Booher, Elmer David, Kittanning, R. F. D. No. 6—Teacher.
Boulden, Carrie Gertrude, Butler, R. F. D. No. 8—Teacher.
Bowen, Estella Susan (Mrs. Bowman), Butler.
Bracken, Charles Bingham, Volant, R. F. D. No. 65—Principal Mill Village High School.
Braden, Roy S., Cooksburg—Principal Clarington High School.
Brown, Maude Lillian (Mrs. William Ford), West Newton.
Brown, Pearl Arvernia, Beuna Vista—Teacher.
Buckley, Sara Ruth, Sandy Lake, R. F. D. No. 24—Teacher.
Burns, Jean LaVerne, Clinton—Teacher.
Butler, Janet Anna, Grove City—Teacher.
Campbell, Joseph Oscar, New Sheffield, R. F. D. No. 1—Teacher.
Christley, Florence Elmira, Renfrew, R. F. D. No. 27—Teacher.
Connell, John Turner, Slippery Rock—Ass't County Superintendent.
Cook, Warren Martin, Mayburg—Teacher.
Cousins, Lola Marie, Mercer, R. F. D. No. 1—Teacher.
Cozad, Edna May, 642 South Center Street, Grove City—Teacher.
Crawford, Fannie Marie (Mrs. F. C. Shepard), Youngstown, Ohio.
Dalrymple, Marie Lillian (Mrs. William L. Hagle), Erie.
Davidson, Margaret Ruth, 204 East Green Street, Connellsville—Teacher in Public Schools.
Davies, Viola Rae, 127 Boulevard, Carrick—Teacher.
Davis, Mildred, 5 Whitney Terrace, Pittsburgh—Teacher.
Davis, Sara Alice (Mrs. Fred H. McKean), Raymilton.
Dawkins, Mabel Murdena, Verona—Teacher.

IN NORMAL PARK

CAMPUS, LOOKING NORTH

Dean, Mabel Rose, Utica, R. F. D. No. 1—Teacher.
Dickey, Ella Grace, Slippery Rock, R. F. D. No. 58—Teacher.
Dickey, Iva May, Slippery Rock, R. F. D. No. 58—Teacher in DeHaven School, Elfinwild.
Dickson, Aline Nora (Mrs. Alfred W. Brandon), Slippery Rock.
Dickson, Hazel Viola (Mrs. Fred Baker), Slippery Rock.
Dilworth, Ford N., Darlington, R. F. D. No. 3—Teacher.
Dimit, Beatty Henderson, Beaver—County Agriculturist. State College.
Dwyer, Mary Blanche, 19 West Main Street, Greenville—Teacher.
Eakin, Lilla Mae, Emlenton, R. F. D. No. 5—Teacher.
Edeburn, Wilma Lovenia, West Middlesex—Teacher in South Sharon Public Schools.
Edmundson, Clifford A., 800 Arlington Avenue, McKeesport—Teacher.
Elliott, Mary Althea, Freeport—Teacher.
Fergus, Mary, Elizabeth, R. F. D. No. 3—Teacher.
Fitzgerald, Mary Everellis, 20 Erwin Street, Duquesne—Teacher in Public Schools.
Fonner, Sarah Algiamine, Espyville Station, R. F. D. No. 42—Teacher.
Forrester, Flora Margaret, Slippery Rock—Teacher.
Fowzer, Emma Belle (Mrs. Thomas A. Aiken), New Castle.
Gallagher, Edith Maybelle, 117 North Sixth Street, Connellsville—Teacher in Public Schools.
Gallagher, Florence Louise, Prospect, R. F. D. No. 43—Teacher.
Galloway, Alda Mary (Mrs. Edward Burton), Volant, R. F. D. No. 2.
Gangloff, Anna Barbara, Wildwood—Teacher in Coraopolis Schools.
Gangloff, Emma Matilda, Wildwood—Teacher in Glenfield Schools.
Gardner, Mary Ruth, Rimersburg—Teacher.
Gardner, William Pizor, Slippery Rock, R. F. D. No. 57—Teacher.
Geriach, Elmer Loyal, Slippery Rock.
Gibson, Jennie McKinley, New Castle, R. F. D. No. 8—Teacher.
Gilmore, Rosetta Jane, Harrisville—Teacher.
Gould, Blanche, Butler, R. F. D. No. 8—Teacher.
Griffiths, Mabel Louise, Homestead, R. F. D. No. 1—Teacher.
Grimm, Charles Raymond, Cameron, W. Va., R. F. D. No. 2—Teacher.
Grossman, Buena Margaret (Mrs. J. C. Laughner), Butler.
Grossman, Mary Luella, Slippery Rock, R. F. D. No. 56—Teacher.
Grubb, Olive Cleora, Slippery Rock—Teacher.
Hall, Jessie Hannah—Teacher in Butler Public Schools.
Harding, Floy, Cochranton—Teacher in Public Schools.
Hartsell, Matilda Mae, East Brook—Teacher.
Hartzell, Herbert Arthur, Kiester, R. F. D. No. 55—Teacher.
Herriott, Daisy Olive, 306 West College Street, Canonsburg—Teacher in Public Schools.
Heywang, Anne Salome, 328 East Main Street, Titusville—Teacher.
Hillard, Muriel Avis, Clintonville—Teacher in Sharpsville Schools.

Hineman, Lula Blanche (Mrs. Ford N. Dilworth), Darlington.
Hines, Mary Clara (Mrs. Emmett C. Graham), Wurtemburg.
Hockenberry, Hazel D. (Mrs. Ralph V. Gilbert), Atlantic.
Hockenberry, William Roy, Slippery Rock—Teacher.
Humphries, Lois Ruth, 406 Western Avenue, Aspinwall—Teacher.
Iams, Edith Eva, Deer Lick, R. F. D. No. 3—Teacher.
Jackson, Christina Verna (Mrs. H. W. Marshall), New Galilee. F. D. No. 3.
Jenkins, Elsie May, Jackson Center—Teacher in New Castle Schools.
Jones, Myrtle Edith, 315 Oakland Avenue, Sharon—Teacher in Farrel Public Schools.
Kaltenbaugh, Della Mae, Grove City—Teacher.
Keiser, Albertina Margaret, 32 Third St., Sharon—Teacher in Farrel Public Schools.
Kelley, Marie Boyd, West Newton—Teacher.
Kendrick, Nellie Ethelyn, 18 South Sixth Street, Duquesne—Teacher in Public Schools.
Kerr, Grace Elizabeth, Kelly Station, R. F. D. No. 1—Teacher in Ford City Public Schools.
Kerr, Margaret, Sharon, R. F. D. No. 58—Teacher.
Kerr, Martha McIlvaine, Bulger, R. F. D. No. 1—Teacher.
Kerr, Mary Eliza, New Wilmington, R. F. D. 63—Teacher.
Kiester, Arthur Kenneth, Slippery Rock—Teacher.
Kiester, George Francis, Kiester—Teacher in Evans City Schools.
Kilgore, Charles DeAlton, Kennard—Principal Cooperstown High Schools.
King, Ethel Leona, Grove City, R. F. D. No. 13—Teacher.
King, Margaret Ann (Mrs. M. A. Elder), Grove City.
Kunselman, Florence May, Bruin—Teacher.
Leader, Electra June, 26 South Fourth Street, Duquesne—Teacher in Public Schools.
Lewis, Catherine, 938 Fruit Ave., Sharon—Teacher in Public Schools.
Logan, Mary D., Bakerstown—Teacher.
Love, Ruth Alice, Grove City—Teacher.
McCandless, Marion (Mrs. Paul L. Shanor), Butler, R. F. D.
McClester, Albert Benson, Butler—Bank Clerk.
McClure, Effie Mary, Greensboro—Teacher.
McCorkle, Martha Jane, Hoboken, R. F. D. No. 1—Teacher.
McCoy, Zoola Genevieve (Mrs. William J. Vaughn), Grove City.
McCracken, Anna Louise, Hadley—Teacher.
McDowell, Caroline Edna, Grove City, R. F. D. No. 12—Teacher.
McGrath, Rachel Grace, Transfer, R. F. D. No. 51—Teacher.
McGraw, Charles W., Yuma, Arizona—Teacher.
Mackall, Ella Leona, Beaver, R. F. D. No. 1—Teacher.
Madden, Anna, 87 North Water Street, Sharon—Teacher in Public Schools.

Martin, Boyd Leslie, Scenery Hill, R. F. D. No. 3—Teacher.
Martin, Frances M., 103 North Avenue, Braddock—Teacher in Public Schools.
Marvin, Eula Elizabeth (Mrs. Boyd Buhrman), McKees Rocks.
Miller, Carolyn Elizabeth, 22 Coulter Street, Crafton—Teacher.
Miller, George Tasker, Butler—Student in Carnegie Tech School.
Miller, Irene Lewis (Mrs. Chauncey N. French), Espyville.
Moon, Bessie Viola, 435 North Broad Street, Grove City—Teacher.
Moon, Mary Eva, Grove City, R. F. D. No. 16—Teacher.
Moone, Jeane Elizabeth, Jackson Center, R. F. D. No. 17—Teacher.
Moore, Edna Warren, Ellwood City, R. F. D. No. 1—Teacher.
Moore, Mildred Irene, Slippery Rock—Cleveland Public Library.
Morton, Ethel Belle, 62 Grant Avenue, Sharpsburg—Teacher.
Munnell, Elizabeth Grace, Mercer, R. F. D. No. 6—Teacher.
Oesterling, Mabel Lillian, Butler, R. F. D. No. 4—Teacher.
Orr, Clarence Montgomery, Slippery Rock, R. F. D. No. 60—Teacher.
Orr, Gyla Fern (Mrs. Jesse Uber), Grove City.
Palmer, Sarah Elsie, 1510 Fallowfield Avenue, Pittsburgh—Teacher.
Parker, Howard Scott, Boyers, R. F. D. No. 53—Teacher.
Pattison, Margaret C., New Castle, R. F. D. No. 2—Teacher.
Pearson, Violet Amanda, Grove City, R. F. D. No. 12—Teacher.
Ralston, Ella Charlotte, Euclid, R. F. D. No. 46—Teacher.
Ramsey, Mary Edna, Grove City, R. F. D. No. 12—Teacher.
Ramsey, Mary Emma, Portersville, R. F. D. No. 83—Teacher.
Reed, Helen Frances, Slippery Rock, R. F. D. No. 60—Teacher.
Rees, Alpharetta, 12 North First Street, Sharon—Teacher in Public Schools.
Richardson, Helen Genevieve, Pittsburgh—Teacher.
Ripper, Blanche Luella, Evans City—Teacher.
Rodgers, Hilda Kunzler, 607 Fourth Avenue, Braddock—Teacher in Rankin Schools.
Rodgers, Sherman Dean, Grove City, R. F. D. No. 12—Teacher.
Roe, Helen M., 229 Fourth Street, Ellwood City—Teacher.
Rosenberry, Myrna Loraine, Emlenton, R. F. D. No. 5—Teacher.
Russell, Idylline Frances, 427 Uber Avenue, New Castle—Teacher.
Russell, Mary Bell, South Burgettstown—Teacher.
Sarver, Harry Ford, Mercer, R. F. D. No. 2—Teacher.
Sarver, Lenora Ethel (Mrs. R. C. Stokes), Freeport, R. F. D. No. 2.
Saul, Bertha Grace, Greenville, R. F. D. No. 47—Teacher.
Scott, Elizabeth, Enon Valley, R. F. D. No. 1—Teacher.
Scott, Sara Ada (Mrs. Elder McCormick), New Castle, R. F. D. No. 4.
Shaffer, Blanche Arlene, Cochranton—Teacher.
Shannon, Blanche Sylvia (Mrs. Tom McKnight), Slippery Rock.
Shimer, Jessie Pearl, Pittock—Teacher.

Shingledecker, Tillie Fay, 811 Woodward Avenue, McKees Rocks—Teacher.
Shoemaker, Frank Leslie, Ellwood City, R. F. D. No. 1—Teacher.
Simmons, David Marshall, Townville—Teacher in Thurston School.
Slater, Hollis Marie, Grove City—Teacher in Public Schools.
Smith, Altie Annetta (Mrs. A. B. Huyck), 2408 Canal St., New Orleans, La.
Somerville, Candace Olive, Mercer, R. F. D. No. 1—Teacher.
Sonnett, Henry August, Slippery Rock—Teacher.
Stansfield, Elma, 35 Oakland Ave., Sharon—Teacher in Public Schools.
Stone, Edith Violet (Mrs. Thomas P. Otto), Ingomar.
Stoner, Mary Ethel, New Castle, R. F. D. No. 6—Teacher.
Stoops, Helen Marie, Karns City, R. F. D. No. 75—Teacher.
Taylor, Mary Elizabeth, Shanor, R. F. D. 67—Teacher.
Thomas, Beatrice, 108 South Rock Street, Sharon—Teacher.
Uber, Jesse Cotton, Grove City, R. F. D. No. 13—Bank Clerk.
Vanderholt, Nellie, 12 Silver St., Sharon—Teacher in Public Schools.
Vaughn, William John, Grove City—Student Grove City College.
Wallrabenstein, Carrie Estella, Parker's Landing—Teacher in Public Schools.
Walters, Sarah Bertha (Mrs. Philo Rodgers), Plaingrove.
White, Helen Loletta, New Castle, R. F. D. No. 4—Teacher.
White, Lillian E., Koppel—Teacher.
Wike, Hazel Jean, Mercer—Teacher.
Wilson, Arthur Graham, Celia, R. F. D. No. 1—Teacher.
Worthington, Harriet Bell, Slippery Rock—Teacher.
Yeager, Tressa Claretta, Stoneboro—Teacher.
Yingst, Effie Grace (Mrs. L. A. Phillips), New Kensington.
Zahn, Katherine Dorothea, New Brighton, R. F. D. No. 1—Teacher.
Ziel, Alice Anna, 27 Parke Street, Crafton—Teacher.
Zulick, Rose Mary, 508 Elm Street, Duquesne—Teacher.
Cooper, Hugh Price (Elocution), Slippery Rock.
Dimit, Beatty Henderson (Elocution), Slippery Rock, R. F. D. No. 82.
McCoy, Zoola Genevieve (Elocution) (Mrs. Wm. J. Vaughn).

CLASS OF 1912.

Aiken, Mary Agnes, Portersville—Teacher in New Castle Schools.
Allen, Frances Lillian (Mrs. Stanley McCurdy), Adamsville.
Anderson, Ethel Margaret, Mercer, R. F. D. No. 8—Teacher.
Anderson, Nancy Olive, Elderton—Teacher.
Arnold, Dorothy Margaret, Beaver Falls, R. F. D. No. 1—Teacher.
Arnold, Philiphena Margaret, Winton, Cal., R. F. D.—Teacher.
Barnes, Mary Esther, Jackson Center, R. F. D. No. 17—Teacher in Freedom Public Schools.
Baugh, Kathryn Ellen, Eleventh Street, Sharpsville—Teacher.

DRAWING IN CHARCOAL

DRAWINGS IN CHARCOAL

Beighley, Mary Gladys, Prospect, R. F. D. No. 43—Teacher.
Beighley, Wilma Esther, Prospect, R. F. D. No. 43—Teacher.
Black, LeRoy Thompson, Parker's Landing, R. F. D. 54—Teacher.
Bombeck, Andrew William, Sharpsville—Teacher.
Bond, Gertrude Mae, 1106 Kennedy Ave., Duquesne—Teacher in Public School.
Bonzo, Lelia Hazel, Zelienople, R. F. D. No. 40—Teacher in Fredom Public Schools.
Bowser, Twila Marie, Parker's Landing, R. F. D. No. 68—Teacher.
Bricker, Carrie Susan, Butler, R. F. D. No. 7—Teacher.
Bryson, Theodosia Bon Ethel, Butler, Star Route—Teacher.
Butler, Eleanor Lucile, 163 Kendall Ave., Bellevue—Teacher Monessen Public Schools.
Campbell, Edna Florence, New Galilee, R. F. D. No. 1—Teacher.
Campbell, Georgena Leora, Slippery Rock—Teacher.
Caughey, Vessie Olive, 535 Twelfth Ave., New Brighton—Teacher in Mars Public Schools.
Caulkins, Charles D., Edinboro—Teacher.
Clayson, Eva Bell, Randolph, N. Y.—Teacher Pittsburgh Public Schools.
Connell, Ansel Burdner, Slippery Rock—Teacher.
Conway, Margaret Regina, Sharpsville—Teacher in Farrel Public Schools.
Croll, Orpha Sophia, Slippery Rock, R. F. D. No. 56—Teacher.
Cross, Mary Ethel, Boyers, R. F. D. No. 53—Teacher.
Cunningham, Carrie, New Castle, R. F. D. No. 4—Teacher.
Davidson, Anna Myrtle, Jackson Centre, R. F. D. No. 18—Teacher.
Davis, Agnes Jane, Eastbrook—Teacher.
DeArment, Clara Louise, 606 Croton Ave., New Castle—Teacher in Public Schools.
Dight, Jennie Florence, Grove City, R. F. D. No. 13—Teacher.
Dressing, Edna Stowe, Aspinwall—Teacher in Millvale Public Schools.
Easton, Elizabeth Belle, Sharon, R. F. D. No. 58—Teacher.
Ewing, Sara Leona, Shippingport, R. F. D. No. 1—Teacher.
Ferguson, Mary Beatrice, Rogersville—Teacher.
Fiscus, Uarda Maude, Leechburg—Teacher Jeanette Public Schools.
Fisher, Lillie Jane, New Castle, R. F. D. No. 5—Teacher.
Gailey, Olive Josephine, New Castle, R. F. D. No. 8—Teacher.
Galloway, John Mercer, Volant, R. F. D. No. 2—Teacher.
Garvey, Mary Agnes, 5121 Rosetta St., Pittsburgh—Teacher.
Gealey, Clarence Jay, Grove City—Teacher.
Gerlach, Clair Stewart, Slippery Rock—Teacher.
Glasgow, Everett Watson, Bakerstown—Teacher.
Gould, Charles Harold, Deegan—Principal Rockland Twp. High School.
Green, Juanita Olive (Mrs. Fred Hadley), Farrell.
Hall, DeWitt, Kiester—College Student.
Hamilton, Harriet Evangeline, Conneaut Lake—Teacher.

Harbison, Howard Caldwell, Bakerstown—Teacher in Shippensburg Normal School.
Harrison, Bessie Hazel, Volant, R. F. D. No. 65—Teacher in East McKeesport Public Schools.
Hauser, Mary Anna, Penn Station—Teacher.
Hazen, Lylia Bell, 232 Spring Ave., Ellwood City—Teacher.
Heckman, Maude Etta, Elderton—Teacher in Oakdale Public Schools.
Heckman, Virginia Ivy, Elderton—Teacher.
Hitchcock, Alice Irene, 29 Parke St., Crafton—Teacher.
Hoagland, Grace Minnie, Sharon, R. F. D. No. 58—Teacher.
Hoagland, Nettie Belle ,Sharon, R. F. D. No. 58—Teacher.
Hoffman, Onie Katherine, Kennerdell, R. F. D. No. 2—Teacher East McKeesport Public Schools.
Hogg, Ethel Elizabeth, Enon Valley, R. F. D. No. 2—Teacher.
Hornbeck, Blanche Estella, 608 State St., Meadville—Teacher.
Hunter, Mary Catherine E. W., 17 Locust St., Etna—Teacher.
Kelly, Mary Catherine, Webster—Teacher.
Kerr, Grace, Sharon, R. F. D. No. 58—Teacher.
Kerr, William Gregg, Kelly Station, R. F. D. No. 1—Principal Rouseville Public Schools.
Kiester, Bertha Clare, Kiester—Teacher.
King, Margaret Verelst, Washington, R. F. D. No. 1—Teacher.
Kirk, Alice Clara, Seventh St., Sharpsville—Teacher in Public School.
Knepley, Maria Garman, 307 S. Fourth St., Duquesne—Teacher in Public Schools.
Kratzer, Bessie Elmira, 1107 Kennedy Ave., Duquesne—Teacher in Public Schools.
Lamey, Hilda, Oil City, R. F. D. No. 1—Teacher.
Lawson, Twila Myrtle (Mrs. Arnold C. Argo), Clarkston, Wash.
Lear, Ella May, Leetsdale—Teacher.
McBurney, Flota Irene, Slippery Rock, R. F. D. No. 59—eTacher.
McCandless, Ethel Viola, Euclid, R. F. D. No. 45—Teacher.
McCandless, Luella June, Prospect, R. F. D. No. 44—Teacher.
McCaughtry, Lewis Herbert, Beaver Falls, R. F. D. No. 1—Teacher.
McChesney, Sarah Virginia, 3495 Carson St., Pittsburgh—Teacher.
McClymonds, Weltha Belle, Portersville—Teacher.
McCoy, Lawrence Orlo, Jackson Center, R. F. D. No. 18—Teacher.
McCrea, Louise Sheridan, Fenelton—Teacher.
McCune, John Francis, Volant, R. F. D. No. 1—Teacher.
McFate, Thomas Johnston, Slippery Rock, R. F. D. No. 60—Teacher.
McGaughey, Helen Ruth, 613 E. Reynolds St., New Castle—Teacher.
McKee, Frances, Harrisville—Teacher.
McKibben, Beatrice Effie, New Castle—Teacher in Public Schools.
McMurray, Mary Ethel, Canonsburg, R. F. D. No. 4—Teacher.
McNally, Margaret Cecelia, 26 Camp Ave., Duquesne—Teacher in Public Schools.

MacMillan, Blanche, Buena Vista—Teacher.
MacMurdo, Mary, 423 E. Park Way, Nortside, Pittsburgh—Teacher.
Marshall, Bernice (Mrs. James C. Freeland), Adamsville.
Martin, Mary Alice, 121 First St., Butler—Teacher.
Matthews, Mabel Ella, North East, Md.—Teacher in Thurston School.
Miller, Findley James, Slippery Rock—Teacher.
Miller, Isabelle English, McDonald—Teacher.
Miller, Mary Belle, Canonsburg—Teacher.
Morgan, Marie, 1534 Alverado Ave., Beechview—Teacher.
Morrison, Jean Douthett, Evans City, R. F. D. No. 33—Teacher.
Neumarker, Marie Anna, Cambridge Springs, R. F. D. No. 25—Teacher.
Oliver, Stella Viola—Died July 31, 1914.
Osborne, Lela Edna, 150 Penn Ave., New Brighton—Teacher.
Page, Edna Irene, Fredonia—Teacher.
Patterson, George Howard, Echo, R. F. D. No. 2—Teacher.
Pattison, Jeanette Elizabeth, Hadley—Teacher.
Patton, Haskel Riley, Slippery Rock—Teacher.
Patton, Laura Esther, New Castle, R. F. D. No. 4—Teacher in New Castle Schools.
Perry, Edna Belle, Gibsonia, R. F. D. No.3—Teacher.
Pierce, Anna Mary, Yohoghany—Teacher.
Pizor, Mary Elizabeth, Slippery Rock, R. F. D. No. 57—Teacher.
Plunkett, Mary Ida, Canonsburg, R. F. D. No. 2—Teacher in Public Schools.
Pollock, Bess Loretta, 924 Tenth Ave., New Brighton—Teacher in Public Schools.
Porter, Bertha Alida, Mercer, R. F. D. No. 3—Teacher.
Porter, Lena Pearl, Moravia, R. F. D. No. 1—Teacher in New Castle Schools.
Rawlings, Edith Mae, 115 S. Seventh St., Duquesne—Teacher in Public Schools.
Redmond, Sara Wylda, Slippery Rock—Teacher.
Reed, Effa Elizabeth, 1348 Tennessee Ave., Dormont—Teacher.
Reed, Laura Della, 504 Fair Oak St., McKees Rocks—Teacher.
Rhodes, Elsie Marie, 454 Chestnut St., New Castle—Teacher.
Rhodes, Garnet, 454 Chestnut St., New Castle—Teacher Public Schools.
Roberts, Louise Gertrude (Mrs. Clyde H. Bateman), Woodlawn.
Robinson, John, Eastbrook, R. F. D. No. 1—Teacher.
Robinson, Mary Cecelia, Mercer, Box 354—Teacher.
Scollard, Grace Elizabeth, Slippery Rock—Teacher.
Seaman, Luella Janette, Butler, R. F. D. No. 8—Teacher.
Shanks, Mary Elizabeth, 2823 Crosby Ave., Dormont—Teacher.
Simmons, Anna Pauline, Townville—Teacher.
Simpson, Lena Blanche, Washington, R. F. D. No. 6—Teacher.
Slater, Henry Clay, Clarks Mills—Teacher.

Smith, Elizabeth May, Edenburg, R. F. D. No. 2—Teacher in New Castle Public Schools.
Smith, Grover Lamont, Rural Valley—Teacher.
Snyder, Zelda Clare (Mrs. S. C. Barber), Grove City.
Sontum, Mary Louise, New Castle, R. F. D. No. 2—Teacher in Public Schools.
Spears, Bessie Anna, 628 Himrod Ave., Youngstown, O.—Teacher in Farrell Public Schools.
Spencer, Harriet, 146 S. Irvine Ave., Sharon—Teacher Public Schools.
Stevenson, Eva Gertrude, Bruin—Teacher.
Stewart, Anna Dean (Mrs. Heber C. Anderson), New Castle.
Straley, Della Ethel, New Castle, R. F. D. No. 7—Teacher in Public Schools.
Strawbridge, Rhoda Prather, Titusville, R. F. D. No. 78—Teacher.
Stugart, Ralph, Hicks Run—Teacher.
Sutter, Anna Rachel, Allison Park—Teacher.
Taylor, Alice Whitten, 1503 Orthodox Street, Frankford, Phildalephia —Teacher.
Thomas, Kathleen Cecelia, 9 Madison Ave., Sharon—Teacher.
Thompson, Jessie M. (Mrs. Troy Chambers), Sharon.
Thompson, Lillian Marie, New Wilmington, R. F. D. No. 66—Teacher.
Thompson, Ruth Marion (Mrs. Arthur D. Noble), Butler.
Thorpe, Ethel May (Mrs. Daniel McKean), Grove City.
Tribby, Edith Harriot, Sandy Lake, R. F. D. No. 26—Teacher.
Tripp, Frances Lillian, 319 East Long Ave., New Castle—Teacher in Public Schools.
Underwood, Helen Amanda, 1918 Perrysville Ave., Northside, Pittsburgh—Teacher
Vance, Mary Ida, 137 Jefferson Ave., Washington—Teacher.
Wagner, Bertha Charlotta, 1839 Fourth Ave., Beaver Falls—Teacher in Freedom Public Schools.
Walker, Margaret Almyra, Corner Grant and North Aves., Kittanning —Teacher in Pittsburgh Public Schools.
Walter, Edward, Worthington, R. F. D. No. 3—Teacher in Mars Public Schools.
Wehman, Anna Margaret, Ellwood City, R. F. D. No. 3—Teacher.
Weinstein, Elizabeth Amsel, 200 Grant Avenue, Duquesne—Teacher in Public Schools.
Welch, Hattie Deete, 528 N. Madison Ave., Duquesne—Teacher in Public Schools.
White, Charlotte Elizabeth, 905 Wallis Ave., Farrell—Teacher in Public Schools.
White, Irma Jean, Mercer, R. F. D. No. 9—Teacher.
Wick, Alta Myrtle, Chicora, R. F. D. No. 78—Teacher.
Wick, James LeRoy, Chicora, R. F. D. No. 78—Teacher.
Williams, Grace, Carlton—Teacher.

Wilson, Gladys Virginia, Stoneboro—Teacher.
Winkelvoss, Isabel Viola, 1038 Grant Ave., Duquesne—Teacher.
Wolford, Howard Everett, 110 Wilkins Ave., Butler—Teacher.
Workman, Carolyn, Beaver—Teacher.
Wright, Helen, New Castle Street, Zelienople—Teacher.
Wright, Lillian Lorraine, 526 Wayne Ave., Ellwood City—Teacher.
Youtz, Bessie Beatrice, 900 Robinson St., McKees Rocks—Teacher.
Zeigler, Irene Williams, 133 N. First St., Duquesne—Teacher.
Ziel, Lucy Wilhelmina, Bridgeville—Teacher in Bridgeville Public Schools.
Zuschlag, Mary Louisa (Mrs. Steve Evans, Jr.), Woodlawn.
Kirkpatrick, Eva Taylor (Music), (Mrs. Robert C. Hoover), Pitcairn.
Maxwell, Sherrill (Music), Slippery Rock.

CLASS OF 1913.

Allen, Penelope Estelle, 812 W. Main Street, Grove City—Teacher.
Allison, Edna, Lowellville, Ohio, R. F. D.—Teacher.
Alter, Jesse A., Parnassus, R. F. D. No. 54—Teacher.
Anderson, Claire Alexander, Butler, R. F. D. No. 8—Teacher.
Anderson, Garnet, 22 West Fourth Street, Oil City—Student Franklin College.
Anderson, Hester Elizabeth, Scottdale—Teacher.
Anderson, Winifred Juanita, Unity Station—Teacher.
Armstrong, Angus, Franklin—Student Grove City College.
Asher, Lola Luella, 421 Fourth Street, Ellwood City—Teacher in Public Schools.
Auble, Mina Catherine, 20 Smithfield Street, New Castle—Teacher in Public Schools.
Bailiff, Bessie Blanche—Glenshaw—Teacher.
Baker, Ella Mae, Raymilton, R. F. D. No. 1—Teacher.
Baker, Mary Ethel, 627 Wallis Ave., Farrell—Teacher.
Banks, Parks Rayburn, Kittanning—Teacher.
Barchfield, Alma Ernestine, 1513 Brownsville Road, Carrick, Pittsburgh—Teacher.
Barron, Zina Mildred, Slippery Rock—Teacher.
Berg, Margaret Jane, 625 Snyder Street, Connellsville—Teacher in Public Schools.
Black, Anna Ruth, Mahoningtown, R. F. D. No. 8—Teacher.
Black, Jean, Petrolia—Teacher.
Blyholder, Anna Adella, Kelly Station—Teacher.
Boore, Lou Elizabeth, Chicora—Teacher in Monessen Public Schools.
Borchert, Flora Lena, Canonsburg, R. F. D. No. 1—Teacher.
Boucher, Mabel Gertrude, 114 North Third Street, Duquesne—Teacher in Public Schools.
Bowser, Ruth Pansy, 1172 Third Avenue, New Kensington—Teacher.

Bradford, Marian Oneida, 105 Dinsmore Avenue, Crafton—Teacher.
Brenneman, Georgia (Mrs. Clark Winters), New Brighton.
Brenneman, Idella, 525 Eleventh Avenue, New Brighton—Teacher.
Brenneman, Nelle, Portersville, R. F. D. No. 83—Teacher.
Brocklehurst, Mary Lyons—Died March 11, 1916.
Brown, Hazel Elizabeth, Volant, R. F. D. No. 64—Teacher.
Brown, Irma Mildred, 290 West Clay Street, Rochester—Teacher.
Bush, Arietta, Valier—Teacher.
Buxton, Mary Grace, Mercer—Teacher in Public Schools.
Byers, Rhesa Service, Harrisville, R. F. D. No. 62—Teacher.
Canon, Margaret Marie, Stoneboro—Teacher in Harrisville Public Schools.
Clarke, Lulu Mae, West Middlesex—Teacher.
Clark, Ruby Ellen, 507 West Madison Avenue, New Castle—Teacher in Public Schools.
Cochran, Bertha Jane (Mrs. Curtis L. Kennedy), Ivywood.
Collins, Olive Alvira, Cooperstown, R. F. D. No. 1—Teacher.
Colton, Harold John, Carlton—Teacher.
Conway, Nora Elizabeth, Sharpsville—Teacher in Public Schools.
Cookson, Della, Grove City—Teacher.
Cooper, Howard V., Slippery Rock, R. F. D. No. 82—Teacher.
Craig, Marion Ray, 1111 Trenton Ave., Pittsburgh—Teacher.
Crawford, Eva Luella, Mars—Teacher.
Critchlow, Alice Bernice, Prospect—Teacher.
Croll, Sara Lois, Slippery Rock—Teacher.
Cumberland, Margaret Jane, Karns City—Teacher.
Cummings, Marjorie Ethel, Connellsville—Teacher in Public Schools.
Cummings, Mary Agnes, New Wilmington—Teacher.
Davis, Anna Virginia, 1000 Fruit Avenue, Farrell—Teacher in Public Schools.
Davis, Katherine, New Wilmington—Teacher.
Denniston, Maybelle, Volant—Teacher.
Dewey, Kate Louise, Pennside—Teacher in Springboro Public Schools.
Dickson, Mary Emma, Enon Valley, R. F. D. No. 1—Teacher.
Donaldson, Elizabeth McBride, McDonald—Teacher.
Duffy, Frank, 4 Oakland Square, Pittsburgh—Teacher.
Dunlap, Glenn C., Jackson Center—Teacher.
Ellenberger, Bernice Leona, Cowansville, R. F. D. No. 1—Teacher.
Fierst, Irene, 26 Grape St., Mt. Oliver Station, Pittsburgh—Teacher in Public Schools.
Fisher, Jean Marie, Portersville, R. F. D. No. 83—Teacher.
Fisher, Madge (Mrs. Elmer T. Armstrong), Princeton.
Fisher, Winifred, Portersville, R. F. D. No. 83—Teacher.
Follett, Florence M., Newport, Ohio—Teacher.
Forrester, Ruth Evelyn—Died August 12, 1914.

Foulke, Freda Jeannette, 315 Green St., New Castle—Teacher in Public Schools.
French, Lawrence Carl, Ellwood City, R. F. D. No. 3—Teacher.
Fritz, Emma Marie Christina, Valencia—Teacher.
Gallagher, Mary Margaret, 4836 Chatsworth Avenue, Hazelwood—Teacher in Public Schools.
Gallagher, Sarah Lloyd, 117 North Sixth St., Connellsville—Teacher.
Gangloff, Martha Marie, Wildwood—Teacher.
Gardner, Grace Lulu, 307 Elm Street, Grove City—Teacher.
Gibson, Sara Rebecca, Pulaski, R. F. D.—Teacher.
Glenn, Frances, West Sunbury—Teacher.
Gough, Florence J. (Mrs. Edward J. Uber), Grove City.
Gould, Grace E., Butler, R. F. D.—Teacher.
Graham, Stanley Palmer, Evans City, R. F. D. No. 1—Teacher.
Greasley, Adamay, Springdale—Teacher.
Guthrie, Nora Luella, 101 South Central Ave., Canonsburg—Teacher.
Hamilton, Harriet Melissa, New Castle, R. F. D. No. 2—Teacher in Public Schools.
Harris, Edith, 102 East Reynolds St., New Castle—Teacher in Public Schools.
Hassler, Vernette Louise, 609 Keystone Avenue, Bellevue—Teacher.
Hatton, Mary Louise, Eespyville—Teacher.
Heard, Myrtle Melissa, 139 Spruce Street, Sharon—Teacher.
Heasley, Hazel Laura (Mrs. R. L. Archer), 36 Fischer Street, Sharon.
Helman, Lawrence K., Saltsburg—Teacher.
Hillard, Helen McGregor, Polk—Teacher.
Hite, Margaret Sue, 421 Grant Avenue, Duquesne—Teacher.
Hockenberry, Hannah, West Sunbury—Teacher in Bridgeville Public Schools.
Hoffman, Earla Luverne, Clintonville—Teacher.
Hoffmaster, Alta Jane, Edinburg—Teacher.
Hogue, Margaret Elizabeth, 204 Vine Street, New Castle—Teacher in Public Schools.
Holmgren, Louise, 11 Holland Avenue, Braddock—Teacher.
Hoover, Nevada Catherine, 1115 Dewey Avenue, New Castle—Teacher.
Horsman, Jane R., Sharon, R. F. D. No. 58—Teacher.
Hotchkiss, Alta Charlotte, Pleasantville—Teacher.
Howell, Sophie Reiter, Rilton—Teacher.
Hunt, Albert Henry, Stewartsville, Ohio—Teacher in Beaver Falls Public Schools.
Hunt, Ethel Belle, New Castle, R. F. D. No. 4—Teacher.
Hutchison, Charles A., Polk—Teacher.
Ibbs, Tamar Teresa, Sandy Lake—Teacher.
Irvine, Henrietta, Etna—Teacher.
Jamison, Olive Alsaid, 2028 Seventh Avenue, Beaver Falls—Teacher in Public Schools.

Johnson, Ida Wilhelmina, Stoneboro, R. F. D. No. 21—Teacher.
Jones, Jennie, 31 South Oakland Avenue, Sharon—Teacher.
Kennedy, Ethel Ellen, Slippery Rock, R. F. D. No. 21—Teacher.
Kerr, Dwight Othniel, Shippingport—Student Uusinus College.
Kerr, Effie Julia, Marienville—Teacher.
Kerr, William Thomas, Foxburg—Teacher.
Kiester, Helen Marie, Slippery Rock—Teacher in East Palestine Public Schools.
Kiester, Laura Evelyn, Slippery Rock—Teacher.
Kime, Clifford Orr, Echo, R. F. D. No. 2—Teacher.
Kiss, Esther, 1115 Wallis Avenue, Farrell—Teacher in Public Schools.
Koehler, Clara Dena, Dravosburg—Teacher.
Koonce, Lovina (Mrs. Jacob Eberle), Grove City.
Krohn, Lois Ruth, 443 Neshannock Avenue, New Castle—Teacher in Public Schools.
Letcher, Matilda, 19 Florence Avenue, Sharon—Teacher.
Lewis, Ethel, 78 Jefferson Avenue, Sharon—Teacher in Farrell Public Schools.
Lewis, May, 617 Wallis Avenue, Farrell—Teacher in Public Schools.
Limber, Helen Alice (Mrs. Roy McKean), Sheakleyville.
Limberg, Ethel Magdalena, 322 North Washington Street, Butler—Teacher in Public Schools.
Livingood, Frederick George, 600 Spearman Avenue, Farrell—Teacher in Public Schools.
Loeffler, Dorothy, 3302 Fifth Avenue, Beaver Falls—Teacher in Public Schools.
Loeffler, Ruth Christine, 3302 Fifth Avenue, Beaver Falls—Teacher in Public Schools.
Lovell, Cora Belle, Emlenton—Teacher.
Lytle, Marguerite Von, 234 Fairview Avenue, Connellsville—Teacher in Thurston Preparatory School.
McAdoo, Dymphne Clare, 5942 Alder Street, East End, Pittsburgh—Teacher.
McArthur, Grace Slocum (Mrs. Robert M. McMunigle), Jamestown.
McClelland, Daisy Asenath, Diamond, R. F. D. No. 1—Teacher.
McClymonds, Edna Frances, Slippery Rock—Teacher.
McClymonds, Mary Vance, Portersville—Teacher.
McConnell, Florence Edith, Volant, R. F. D. No. 1—Teacher.
McCormick, Grace, New Wilmington, Box 147—Teacher in Lisbon Public Schools.
McCoy, Mary Ocilla, Jackson Center—Teacher.
McCoy, Ralph J., Emlenton—Teacher.
McCullough, Clara Belle, Sandy Lake—Teacher.
McCurdy, Hazel Birdella, Euclid—Teacher.
McCurry, Harold Edwin, Franklin, R. F. D. No. 3—Teacher.
McElravy, Nell Rose, Marienville—Teacher.

THE GYMNASIUM

PHYSICAL DIRECTOR McLAUGHLIN

COACH THOMPSON

McLaughlin, Mary H., 240 Third Street, Rankin—Teacher.
McMillen, Ella May, 908 Dewey Avenue, New Castle—Teacher in Public Schools.
McNally, Janie Avitus, 26 Camp Avenue, Duquesne—Teacher.
Mack, Gertrude Ellen, 12 First Street, Sharon—Teacher.
Mark, Harold M., Sharon—Business.
Marsh, Grace, Sherrard, W. Va.—Teacher.
Marsh, Reardon, 1221 Wylie Avenue, Pittsburgh—Teacher.
Marshall, Emma Rae, Wampum—Teacher.
Marshall, Mildred Margaret, Bakerstown—Teacher.
Martin, Joseph Alphonso, Webster—Teacher.
Masters, Zilla May, Murraysville—Teacher.
Matthews, Jane Caroline, 10 Elzey Street, Nortside, Pittsburgh—Teacher.
Meredith, Rebecca, Sharon—Teacher.
Miller, Harry C., Wesley—Teacher.
Miller, Maude Lucille, Cooperstown—Teacher.
Milton, Elsie Elizabeth, 833 Almira Avenue, New Castle—Teacher.
Minor, Chalmer Harvey, Volant, R. F. D. No. 2—Teacher.
Moats, Luther John, Jamestown—Teacher.
Moffit, Isabelle Adelia, Franklin, R. F. D. No. 2—Teacher.
Montgomery, Lillie Belle, 129 Second Street, Grove City—Teacher in East Palestine Public Schools.
Moon, Letha Jane, Grove City—Teacher.
Moore, Clara Helen, R. F. D. No. 2—Teacher.
Morton, Edith Martha, 209 Washington Avenue, Connellsville—Teacher in Public Schools.
Mumford, Luella, Sandy Lake, R. F. D. No. 27—Teacher.
Murphy, Lois Genevieve, Slippery Rock—Teacher.
Neely, Margaret, Slippery Rock—Teacher.
Nethercoat, James Albert, Bakerstown—Teacher.
Neyman, Grace, Leechburg—Teacher.
Nicklas, Pearl Marie, Connoquenessing—Teacher.
Nimon, Garnet Casiah, 48 North Second Street, Duquesne—Teacher in Public Schools.
Norwood, Mabel Caroline, Edenburg, R. F. D. No. 2—Teacher.
Patton, Florence May, New Castle, R. F. D. No. 4—Teacher.
Penney, Sara May, Mars—Teacher.
Perrine, Hazel Elizabeth, Emlenton—Teacher in Public Schools.
Perrine, Madge Asenath, Emlenton—Teacher in Public Schools.
Phillips, Mary Irene, Mars, R. F. D. No. 31—Teacher.
Pinkerton, Sara Bell, New Castle, R. F. D. No. 3—Teacher.
Powell, Mary Esther, 1004 North Jefferson Street, New Castle—Teacher in Public Schools.
Powers, Chess, Oakmont—Student in University of Pittsburgh.
Powers, Crete Olna, Oakmont—Student in University of Pittsburgh.

Price, Susie Evelyn, New Wilmington—Teacher.
Ramsey, Eunice Mae, 524 East State Street, Sharon—Teacher.
Reeves, Mildred May, 218 Mulberry Street, New Castle—Teacher in Public Schools.
Riddle, Edna Elvena, Jackson Center, R. F. D. No. 19—Teacher.
Roberts, Homer Leslie, Eighty Four—Teacher.
Roberts, Mildred, Slippery Rock—Teacher in Woodlawn Public Schools.
Robinson, Mary Rebecca, Slippery Rock—Teacher.
Rose, Adelle May, 220 Quincy Avenue, Mt. Oliver Station, Pittsburgh —Teacher in Beaver Falls Public Schools.
Rupert, Clyde Calvin, Mercer, R. F. D. No. 4—Teacher.
Sager, Margaret Eleanor (Mrs. F. B. Laughner), Slippery Rock, R. F. D.
Sankey, William Harland, Kiester—Teacher.
Schmunk, Dorothy Wilhelmina, Mars, R. F. D. No. 31—Teacher.
Seybert, Mary Helena, East Brady—Teacher.
Shaffer, Ida Mae, Shelocta, R. F. D. No. 1—Teacher.
Shaffer, Frances Marie, 159 Main Street, Sharpsville—Teacher.
Shaw, Laura Estelle, 28 South Fourth Street, Duquesne—Teacher in Public School.
Simmons, J. Carl, Townville—Teacher in Thurston Preparatory School.
Sloan, Laura Grayce, Rural Valley—Teacher.
Smail, Mellon, Rural Valley—Teacher.
Smith, Elizabeth Rebecca, Slippery Rock, R. F. D. No. 82—Teacher.
Smith, Hancena, Shenango—Teacher in Stowe Township Schools.
Smith, Zorilla Y'Morille, 234 Atlantic Avenue, McKeesport—Teacher.
Smyth, Martha May, 810 Butler Avenue, New Castle—Teacher.
St. Clair, Helen Sue, 1419 Center Street, Wilkinsburg—Teacher in Public Schools.
Stewart, Arthur Raymond, Franklin, R. F. D. No. 51—Teacher.
Stoops, Earl Elmer, Kiester, R. F. D. No. 55—Teacher.
Stoops, James Albert, Kiester, R. F. D. No. 55—Teacher in Harrisville Public Schools.
Taylor, Harry A., Beaver Falls, R. F. D. No. 1—Teacher.
Thoman, Semilda Jane, Sharpsville, R. F. D. No. 56—Teacher.
Thomas, Marie Agnes (Mrs. Adams), Lincoln Place.
Thompson, Estelle Grace, Ebensburg, R. F. D. No. 2—Teacher.
Vincent, Rose Snyder, Harrisville—Teacher.
Vogt, Ella Margaretta, East Brady, R. F. D. No. 1—Teacher.
Walters, Herman Augustus, Wesley—Teacher.
Warner, Eva May, Gibsonia, R. F. D. No. 3—Teacher.
Watson, Euphemia, 2924 Banksville Avenue, Pittsburgh—Teacher.
Watson, Grover Cleveland, Pittsburgh—Druggist.
Webb, Mary Ellen, 75 Jackson Street, Bellevue—Teacher.
Weinel, Mary Olive, Brackenridge Avenue, Brackenridge—Teacher.
Weitz, Ruth, 664 East Washington Street, New Castle—Teacher in Public Schools.

Whittington, Ada Mae, Euclid—Teacher.
Wiener, Lena Henrietta, 1000 Broadway, Farrell—Teacher in Public Schools.
Wike, Nellie Florence, Freedom—Teacher in Public Schools.
Williams, Kathryn Elizabeth, Sandy Lake, R. F. D. No. 23—Teacher.
Williams, Myrtle Marie, Emlenton, R. F. D. No. 5—Teacher.
Williamson, Charlotte Ruth, Slippery Rock, R. F. D. No. 60—Teacher.
Wilson, Mary Jane, 647 South Ray Street, New Castle—Teacher in Public Schools.
Wingard, Gordon, Munderf—Teacher.
Woodruff, Nettie Grace (Mrs. James S. Watson), New Freeport.
Work, Elizabeth Hazel, Midway—Teacher.
Wright, Lida (Mrs. Harold M. Mark), Sharon.
Wright, Nannie C. A., Harmony, R. F. D. No. 39—Teacher.
Wygant, Theresa Marie, Franklin, R. F. D. No. 3—Teacher.
Wylie, Elizabeth Pearl, East High Street, Kittanning—Teacher.
Yard, Elva Mae, Raymilton, R. F. D. No. 1—Teacher.
Yard, Margaret Azilla, Raymilton, R. F. D. No. 1—Teacher.
Yoho, Amanda Emma, Wampum, R. F. D. No. 2—Teacher in Ambridge Public Schools.
Young, Marie Belle, Mercer—Teacher.
Zedaker, Hazel Eleanora (Mrs. F. J. Carlisle), New Bedford.
Zedaker, William Leonard, New Bedford—Teacher.
Aiken, Lela Marguerite, Slippery Rock—Teacher.
Bolton, Clara Marie, Slippery Rock—Teacher.
Cheesman, Ruth Watson, Slippery Rock—Teacher.
Clutton, Frances Elizabeth, Slippery Rock—Teacher.
Cooper, Gertrude Elizabeth, Slippery Rock—Teacher.
Forrester, Helen Dorcas, Slippery Rock—Teacher.
Keener, Edith Lydia, 2630 Shelton Ave., N. S., Pittsburgh—Teacher.
Kissick, Ruth Kathryn, Slippery Rock—Teacher.
Matthews, Jean M., 210 Sixth Avenue, Butler—Teacher.
Morrison, Ruth Illula, Slippery Rock—Teacher.
Patterson, Elsie Rose, Slippery Rock—Teacher.
Peters, Thomas Lisle, Slippery Rock—Student University of Pennsylvania.
Scott, Lila, 240 East Fulton Street, Butler—Teacher in Public Schools.
Scott, Sara, 240 East Fulton Street, Butler—Teacher in Public Schools.
Steele, Celia Rayburn, Slippery Rock—Teacher.
Vincent, Arthur Porter, Slippery Rock—Chemist.
Atwell, Agnes Keith (Music), Harrisville.
Hartzell, Mary Earla (Music), Renfrew.
Rodgers, Susie Temoy (Music), Slippery Rock.

CLASS OF 1914.

Asher, Jennie Pearl, 421 Fourth St., Ellwood City—Teacher.
Baker, Wade Eugene, Raymilton, R. F. D. No. 1—Teacher.
Barron, William Edward, Slippery Rock, R. F. D.—Teacher.
Blakely, Harold Oller, Harrisville—Teacher.
Conrad, Sara Matilda, 160 East Pine Street, Grove City—Teacher.
Cunningham, Mary Belle, 3606 Fifth Ave., College Hill, Beaver Falls —Teacher in Public Schools.
Day, Ruth Aline, Karns City—Teacher in Public Schools.
Doerr, Norman Frederick, Kiester, R. F. D. No. 55.
Grubb, Hazel Frances, Slippery Rock—Teacher.
Grubb, Sara Madge, Slippery Rock—Teacher.
Hainer, Lu Della, Lexington, Ohio—Teacher.
Hall, Olive Dorothy, 1509 Sixth Avenue, Beaver Falls—Teacher in Public Schools.
Haverstroh, Florence Isabel, Worthington—Teacher.
Hazelwood, Annie May, 349 Neshannock Ave., New Castle—Teacher.
Kelso, Erma Bella, 301 Orchard Ave., Canonsburg—Teacher.
Kindle, Selena Virginia, 444 Russellwood Avenue, McKees Rocks—Teacher.
McCollough, Alma Violet, Chicora—Teacher.
McConnell, Edna, 132 Greenside Ave., Canonsburg—Teacher in Public Schools.
McCreary, Agnes Lorena, 212 Walnut Street, New Castle—Teacher.
McNally, Anna Gertrude, Sharpsville—Teacher.
Magee, Edith Golden, 74 Mercer Street, Sharon—Teacher.
March, Hazel Lane, 309 Mercer Street, Warren, Ohio—Teacher.
Miller, George Eugene, Slippery Rock—Teacher.
Miller, Margaret Lillian, Slippery Rock—Teacher.
Morgan, Mary Anne Irene, Freedom—Teacher in Public Schools.
Morrow, Florence Margaret, East Palestine, Ohio—Teacher in Public Schools.
Munz, Chauncey Ellwood, Mercer—Teacher.
Scott, Channing Floyd, Baldwin—Teacher.
Shakely, William Floyd, Evans City—Teacher.
Speer, Margaret Irene, Franklin, R. F. D. No. 6—Teacher.
Stephenson, Ruth Constance, Slippery Rock—Teacher.
Taylor, Helen Sylves, Petrolia—Teacher in Public Schools.
Virtue, Jessie Anna, Guys Mills—Teacher.
Williams, Naomi Marie, 701 Croton Ave., New Castle—Teacher.
Wilson, May Martha, Kiester, R. F. D. No. 55—Teacher.
Wissinger, Edna Margaret, Leechburg—Teacher in Public Schools.
Woods, George Shedrick, Harrisville.
Campbell, Georgena Leora (Music), Slippery Rock.

MUSIC ROOM

GIRLS' CHORUS

"THE HOUSE NEXT DOOR"

THE ORCHESTRA

CLASS OF 1915.

Albright, Elroy Strawn, Herminie—Teacher.
Alexander, Mary Helen, Volant, R. F. D. No. 3—Teacher.
Anderson, Ivalyn May, Unity Station—Teacher.
Applegate, Caroline Parshall, 436 Flagler Ave., McKeesport—Teacher in Public Schools.
Bard, Rebecca Foresman, Slippery Rock—Teacher.
Barnes, Mary Lucille, Harrisville—Teacher.
Bauer, Edna Mary, Chicora, R. F. D. No. 78—Teacher.
Bennett, Gertrude Anne, 7 Wilson Ave., Sharon—Teacher in Farrell Public Schools.
Black, Annie Belle, Petrolia, R. F. D. No. 72—Teacher.
Breakiron, Beryl Marie, 25 South Fifth St., Duquesne—Teacher in Public Schools.
Brown, Elizabeth, Grove City, R. F. D. No. 14—Teacher.
Campbell, Irene, West Sunbury, R. F. D. No. 49—Teacher.
Campbell, Nellie, Petrolia—Teacher.
Clark, Viva Lavina, Slippery Rock—Teacher.
Cooper, Frank Leslie, Slippery Rock, R. F. D. No. 82—Teacher.
Dickey, Alice Verne, Slippery Rock, R. F. D. No. 58—Teacher.
Dinehart, Helen Louise, 324 North Pitt St., Mercer—Teacher.
Dombart, Frances Allene, Evans City—Teacher.
Duff, Ossa Margaret, Harrisville—Teacher.
Fisher, Leslie Robert, Imperial, R. F. D. No. 1—Teacher.
Flack, Edna Althea, Volant, R. F. D. No. 1—Teacher.
Fleming, Thomas Clifford, Butler, R. F. D. No. 8—Teacher.
Flemming, Earla Jessica, West Sunbury—Teacher.
Forrester, Nelle Agnes, Prospect—Teacher.
Gates, Amy Lowrie, Parkers Landing, R. F. D. No. 66—Teacher.
Gavlik, Emily, 610 South Fifth St., Duquesne—Teacher in Public Schools.
Geer, Juliette Mitchell, 1625 Fourth Ave., New Brighton—Teacher in Public Schools.
Grine, Frances Margaret, Slippery Rock—Teacher.
Grossman, Mary Hazel, Slippery Rock, R. F. D. No. 56—Teacher.
Grubb, Alda Blanche, Slippery Rock—Teacher.
Hannen, Anna May, Coal Center—Teacher.
Hassel, Fredericka E. M., 135 East Market St., Mercer—Teacher.
Heyl, Arthur Fisher, Slippery Rock—Teacher.
Hudepohl, Frances Dale, 315 East Tenth Ave., Tarentum—Teacher.
Hughes, Ora Mae, Evans City, R. F. D. No. 36—Teacher.
Humphrey, Margaret Agnes, Mercer, R. F. D. No. 7—Teacher.
Hunter, Irene Guthrie, Polk—Teacher in Ambridge Public Schools.
Irvin, Martha Gertrude, 220 Emerson Ave., Aspinwall—Teacher in McKeesport Public Schools.

Irvin, Mildred Jane, 220 Emerson Ave., Aspinwall—Teacher.
Irvine, Luella Grace, Mars—Teacher in Ford City Public Schools.
Jameson, Helen Estelle, Slippery Rock—Teacher.
Jameson, Marguerite Agnes, Slippery Rock—Teacher in North Braddock Public Schools.
Joyce, Sarah Marie, 26 Vine St., Sharon—Teacher in Public Schools.
Kiser, Della Glee, Callery, R. F. D. No. 32—Teacher in Stowe Twp. Public Schools.
Kramer, Florence Mildred, 221 S. Washington St., Butler—Teacher in Public Schools.
Krohn, Mary Elizabeth, 443 Neshannock Ave., New Castle—Teacher in Public Schools.
Lawson, Lula Margaret, Oakdale—Teacher in McKees Rocks Public Schools.
Lear, Esther Kratzer, 38 Ella St., Leetsdale—Teacher in Freedom Public Schools.
McConahy, Cleo Anne, 421 Martin Ave., New Castle—Teacher in Public Schools.
McCracken, Gladys Marie, Hadley, R. F. D. No. 33—Teacher.
McQuiston, Charles Norris, Atlantic—Teacher in Milvale High School.
Matchett, Eleanor Louise, Bulger, R. F. D. No. 1—Teacher.
Mayo, Nelle Margaret, 711 Priscilla St., Duquesne—Teacher in Public Schools.
Miller, Anna Violet, Canonsburg, R. F. D. No. 2—Teacher.
Miller, Verne Delnora, Connoquenessing—Teacher.
O'Brien, Mary Regina, Fenelton, R. F. D. No. 12—Teacher.
Oeverman, Hilda Magdalena (Mrs. Charles Norris McQuiston), Atlantic.
Offutt, Eva Belle, Volant, R. F. D. No. 1—Teacher.
Patterson, Mary Pearl, Mercer, R. F. D. No. 7—Teacher.
Ramsdale, Emma Grace, Franklin, R. F. D. No. 1—Teacher in Stowe Twp. Public Schools.
Reagle, Margaret Grace, Clarks Mills, R. F. D. No. 32—Teacher.
Reed, William Taylor, Oakdale—Teacher in Woodlawn High School.
Riggle, Myrna Ruth, Leechburg—Teacher in Public Schools.
Rodgers, Dora Grace, 810 Croton Ave., New Castle—Teacher.
Rosenberry, Inez Blanche, Emlenton—Teacher in Mt. Lebanon Twp. Public Schools.
Scott, Helen Jane, Enon Valley, R. F. D. No. 1—Teacher.
Shelatree, Harold Everett, Slippery Rock—Teacher.
Simons, Margaret Olive, Coraopolis, R. F. D. No. 2—Teacher in Scott Twp. Public Schools.
Smyth, Joanna Clare, 810 Butler Ave., New Castle—Teacher in Public Schools.
Snyder, Josephine Leola, Pulaski, R. F. D. No. 2—Teacher.
Snyder, Mary Bernice, Pulaski, R. F. D. No. 2—Teacher.
South, Lura Pearl, Greensboro—Teacher.

Stephenson, Mildred Grace, Slippery Rock—Teacher.
Stevenson, Emerson, Volant, R. F. D. No. 1—Teacher.
Stewart, Grace Corinne, Enon Valley, R. F. D. No. 1—Teacher.
Stewart, Martha Leila, Polk—Teacher.
Sutton, Lula May, West Sunbury, R. F. D. No. 48—Teacher.
Taylor, Ruth Adaline, Slippery Rock—Teacher.
Thompson, Ruth, West Sunbury, R. F. D. No. 49—Teacher.
Thorley, Frances Smith, Eldersville—Teacher.
Turner, Laura Edythe, Valencia—Teacher.
Walsh, Mary Aloysius, 1605 Bluff St., Pittsburgh—Teacher in Public Schools.
Weaver, Helen Frances, 212 Blaine Ave., Grove City—Teacher.
Weigle, Ruth Ashmore, Lock No. 3—Teacher.
White, Anna Marie, Mercer, R. F. D. No. 9—Teacher.
Wike, Edith Blanche, Freedom—Teacher.
Williams, Harry Joseph, Carlton—Teacher.
Wilson, Helen Bernice, 225 West Pike St., Canonsburg—Teacher in Public Schools.

Catalogue of Students

1915-1916

Ackerman, Alma L.	Crawford
Adams, Claire	Butler
Adams, Evelyn	Butler
Adams, Frances	Butler
Adams, Kathleen	Butler
Adams, Lucille	Butler
Adams, Ray	Butler
Adams, Sara	Butler
Adams, S. D.	Butler
Aiken, Lela	Butler
Aiken, Marie	Butler
Aiken, Marjorie	Butler
Allen, Cora	Butler
Allen, Ethel E.	Lawrence
Allen, Florence	Allegheny
Allen, Helen L.	Lawrence
Allen, Helen M.	Mercer
Allen, Manila	Butler
Allen, Mary Veronica	Butler
Anderson, Irean	Fayette
Arblaster, Carl	Butler
Arblaster, Charles H.	Butler
Arblaster, Irma	Butler
Arblaster, Jefferson	Butler
Arblaster, Lois	Butler
Armstrong, Annie	Lawrence
Arner, Hazel	Butler
Arner, Lee	Butler
Atkinson, Estelle	Allegheny
Austin, Charles	Allegheny
Badger, Lois P.	Butler
Badger, Ruth	Butler
Baird, Lillian	Venango
Baker, Esther	Butler
Baker, Kline	Butler
Baker, Ruth	Butler
Baker, Scott	Butler
Barber, Dale	Butler
Barber, Mary E.	Mercer
Barchfeld, Edna	Allegheny
Bard, Rebecca	Butler
Barkey, Ruthene	Butler
Barnes, Clarence	Butler
Barnes, Florence	Mercer
Barnes, Frances	Butler
Barnes, Mildred	Butler

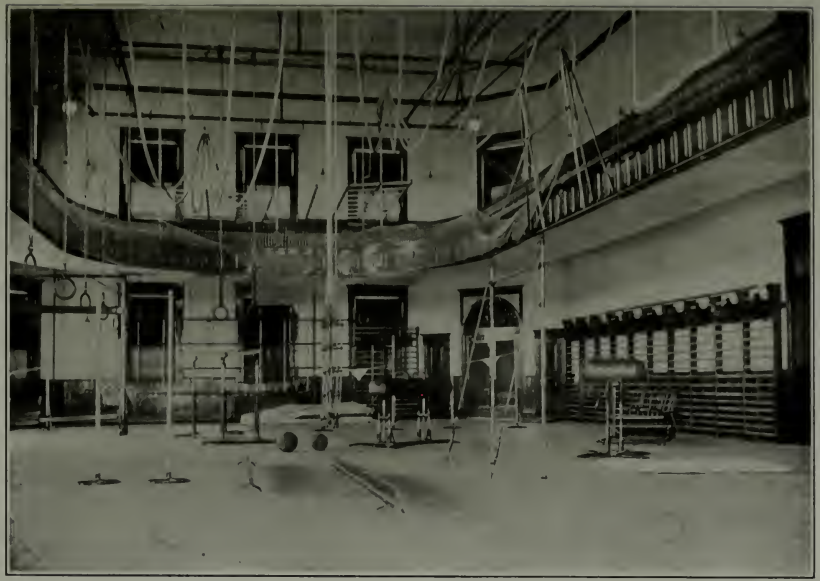

GYMNASIUM, INTERIOR

PHYSICAL CULTURE

CATALOGUE OF STUDENTS—Continued

Barr, Joanna M.	Mercer
Barron, Clair	Butler
Barron, Esther	Butler
Barron, Frances E.	Butler
Barron, Frances	Butler
Barron, Helen	Butler
Barron, Lois	Butler
Barron, Marian	Butler
Barron, Ruth	Butler
Beal, Mary Ellen	Mercer
Beatty, Wilson J.	Mercer
Beavers, Mildred I.	Allegheny
Beihl, Pauline	Butler
Berringer, Edith M.	Allegheny
Berringer, Olive	Allegheny
Best, Archie	Clarion
Best, Lucile	Butler
Betts, Katherine	Beaver
Betz, Mary Gertrude	Allegheny
Beulshausen, Carl	Butler
Billings, Ethel A.	Erie
Billingsley, Loyd	Butler
Bingham, Jane	Butler
Bingham, Mary	Butler
Bingham, Mary Louise	Butler
Bingham, Raymond	Butler
Black, Arthur H.	Lawrence
Black, Irene R.	Mercer
Blakely, Opal	Butler
Boak, Edna	Lawrence
Boarts, Hazel	Armstrong
Bolinger, Dorothy	Butler
Bolton, Clara	Butler
Bolton, George	Butler
Botton, Raymond	Butler
Book, Clare B.	Lawrence
Book, Mae	Lawrence
Boozel, Paul	Butler
Boozel, Ross	Butler
Bortmas, Verner	Butler
Bovard, Alene	Butler
Bovard, Esther	Butler
Bovard, Inis Florence	Butler
Bovard, Kathleen	Butler
Bovard, Kenneth	Butler
Bovard, Ray	Butler
Bowser, Gladys	Butler
Boyer, Marie	Armstrong
Braden, Alice	Clarion
Braden, Chester	Clarion
Bradner, Sidney	New York
Bricker, Edna	Butler
Brittain, Jessie	Beaver
Brubaker, Helen	Allegheny
Brunermer, Lois	Butler

CATALOGUE OF STUDENTS—Continued

Brydon, Harold	Butler
Brydon, Hazel	Butler
Brydon, Lawrence	Butler
Buckalew, Laura	Ohio
Buckley, Esther	Mercer
Burke, Anna	Butler
Burrows, J. Bert	Mercer
Buxton, Violet	Mercer
Campbell, Alma	Butler
Campbell, John L.	Butler
Campbell, Lois	Butler
Campbell, Rebecca	Allegheny
Cannon, Emily	Mercer
Castor, Helen	Butler
Carey, Elinor	Mercer
Carey, Esther Marie	Mercer
Carey, Gertrude	Mercer
Carey, Nellie Marie	Beaver
Carling, Clarence	New York
Carlson, Harry	New York
Carnahan, Harriet	Warren
Carnahan, Olive	Allegheny
Carpenter, Dulcie	Greene
Cass, William	New York
Catherwood, Grace	Allegheny
Cheeseman, Mary	Butler
Chell, Tony	Butler
Chinghetti, John	Butler
Christy, Mae	Butler
Clark, Robert	Butler
Clendening, Ethel	Allegheny
Clendening, Frances	Allegheny
Cleveland, Geneva	Crawford
Cloak, Arthur	Armstrong
Cochran, Adabelle	Lawrence
Cole, Edna Grace	Allegheny
Collins, Norman	Lawrence
Cooper, Blanche	Butler
Cooper, Charlie	Butler
Cooper, Dorothy	Butler
Cooper, Genevieve	Butler
Cooper, Gleason	Butler
Cooper, Hazel	Butler
Cooper, Hazel May	Butler
Cooper, Helen	Butler
Cooper, Ida	Butler
Cooper, Jane	Butler
Cooper, Margaret	Butler
Cooper, Mary	Butler
Cooper, Nellie	Butler
Cooper, Oral	Butler
Cooper, Ralph	Clarion
Cooper, Virginia	Butler
Cooper, Walter	Butler

CATALOGUE OF STUDENTS—Continued

Coulter, Stanford	Butler
Crawford, Catherine	Butler
Crawford, Helen	Allegheny
Crawford, Jean	Butler
Crawford, Josephine	Butler
Crawford, Martha	Allegheny
Crawford, Sarah	Butler
Critchlow, Elda	Butler
Critchlow, Mary	Butler
Critchlow, Richard	Butler
Croll, Frances	Butler
Croll, Martin Luther	Butler
Crooks, Mary Emeline	Mercer
Cross, Clarence	Butler
Cross, Florence	Butler
Cross, Margaret	Washington
Cummings, Alice E.	Lawrence
Daniels, Esther	Beaver
Daniels, Frances	Armstrong
Darrow, Helen	Crawford
Daum, Ella M.	Clarion
Davis, Alma	Lawrence
Davis, Elsie	Mercer
Davis, Grace	Mercer
Davis, Mabel	Mercer
Dean, Arthur	Butler
Dean, Grace	Butler
Denniston, Bruce	Butler
Denniston, Loyd	Butler
Dickey, Elizabeth	Butler
Dicks, Thelma	Lawrence
Dickson, Bernice	Butler
Dickson, Claire	Butler
Dickson, Edith	Butler
Dickson, Henry	New York
Dickson, Lillian	Butler
Dickson, Lucile	Butler
Dickson, Mabel	Butler
Dickson, Phyllis	Butler
Dickson, Russell	Butler
Dickson, Twila	Butler
Dight, Adaline	Mercer
Dight, Charles	Butler
Dight, Grace	Butler
Dight, Lora	Butler
Dight, Bernice	Butler
Doerr, Norman	Butler
Double, Clinton	Butler
Double, Clyde	Butler
Double, Elsie	Butler
Double, Florence	Butler
Double, Henry	Butler
Double, Plummer	Butler
Double, Ralph	Butler

CATALOGUE OF STUDENTS—Continued

Double, Raymond	Butler
Duffy, Delos	Butler
Duffy, Hazel	Butler
Dunlap, Flossie	Butler
Dunmire, Edna	Armstrong
Dunn, Mary Boyce	Allegheny
Dunn, Mary Ida	Butler
Dye, Howard	Mercer
Doutt, Leason	Venango
Eakin, Hazel R.	Mercer
Eats, Helen	Butler
Edelstein, Minnie	Lawrence
Elder, Eugene	Washington
Elder, John	Butler
Ellenberger, Edrie	Venango
Ellenberger, Quay D.	Armstrong
Elliott, Elizabeth	Butler
Elwood, Violet	Allegheny
Emery, Nancy	Lawrence
England, Margaret	Allegheny
Engle, William	Allegheny
Essington, Hazel I.	Fayette
Eurich, Martha	Allegheny
Ewalt, Florence	Allegheny
Fair, Isabelle	Butler
Falcon, Mike	Butler
Farester, Vera	Armstrong
Felgar, Grover	Westmoreland
Ferguson, Bertha	Allegheny
Ferrante, Lucy	Lawrence
Fife, Ada McCormick	Washington
Figley, Lois Ina	Beaver
Fink, Laura	Westmoreland
Fire, Marian	Allegheny
Fiscus, Eva	Armstrong
Fisher, Castella	Beaver
Fisher, Elza	Butler
Fisher, Hulda	Butler
Fisher, Leah	Butler
Fisher, Lois	Butler
Fitzer, Bessie	Mercer
Fitzgerald, Jeannette	Armstrong
Flemming, Hester	Allegheny
Flick, Cora	Erie
Forbes, Eva	Lawrence
Forbes, Florence	Mercer
Ford, Margaret	Allegheny
Ford, Martha	Allegheny
Forest, Margaret	Lawrence
Forrest, France Louie	Lawrence
Forrester, Arthur L.	Butler
Forrester, Flora M.	Butler
Fowler, Edna E.	Butler

CATALOGUE OF STUDENTS—Continued

Fox, Elsie	Butler
Fradenburg, Dorothy	Butler
Fradenburg, Ernest	Butler
Fradenburg, Jason	Butler
Fradenburg, Margaret	Butler
Fradenburg, Mary	Butler
Fradenburg, Ruth	Butler
Frew, Frank	Lawrence
Friedman, Bess	Butler
Friedman, Eleazar	Butler
Friedman, Leba	Butler
Fruit, Twila	Butler
Fulkman, Mary	Lawrence
Gaiser, Katherine	Butler
Gardner, Lawrence	Butler
Gardner, Ruth	Butler
Gardner, Ward	Butler
Garvin, Florence	Beaver
George, Gertrude	Mercer
Gibson, Elizabeth	Butler
Gibson, Josephine	Butler
Gill, Helen	Butler
Gillchrist, Hazel	Butler
Gilmore, Ella Louise	Butler
Gilmore, Frank	Butler
Gilmore, Katharine	Butler
Gilmore, Mary	Butler
Glasgow, Glenn	Allegheny
Glenn, Katherine	Warren
Gold, Hosea	Armstrong
Gold, Pearl	Armstrong
Gough, Helen	Armstrong
Graham, Mary R.	Butler
Greenae, Otto	New York
Griffith, Helen	Butler
Griffiths, Ivy E.	Allegheny
Grine, Ethel	Butler
Grine, Helen	Butler
Grine, Margaret	Butler
Grine, Paul	Butler
Grossman, Henrietta	Butler
Grossman, Kathleen	Butler
Grove, Gladys	Jefferson
Grove, Nathan	Jefferson
Grove, S. Alton	Venango
Grubb, George	Butler
Grubb, Hazel	Butler
Grubb, Jean	Butler
Grubb, Madge	Butler
Grubb, Roy B.	Butler
Hadley, Esther	Mercer
Hall, Elsie	Lawrence
Hambry, Fred	Washington

CATALOGUE OF STUDENTS—Continued

Hamilton, Margaret	Butler
Hamilton, Nellie	Butler
Harbaugh, Blanche	Butler
Harbaugh, Myrtle	Butler
Harbaugh, Paul	Butler
Harrison, Sara	Washington
Hartung, Mary	Butler
Hartzell, Florence	Butler
Hassel, Lewis	Mercer
Hawks, Kenneth	Butler
Healy, Joseph	Blair
Heasley, Dorothy	Butler
Heasley, Leonard	Butler
Heath, Kenneth	Butler
Heath, Linis	Butler
Heath, Mary	Butler
Heberling, Marjorie	Crawford
Heckert, John	Allegheny
Heidrick, Estella	Armstrong
Henle, Martha	Allegheny
Herron, Emma Rhae	Allegheny
Heyl, Lois	Butler
Hilton, Alice	Lawrence
Hindman, James	Butler
Hineman, Lois	Beaver
Hines, Effie	Butler
Hines, George S.	Butler
Hines, Sheridan	Butler
Hockenberry, Cecil	Butler
Hockenberry, Elizabeth	Butler
Hockenberry, Flora	Butler
Hockenberry, George	Butler
Hockenberry, Hilda	Butler
Hockenberry, John	Butler
Hockenberry, Pearl	Butler
Hockenberry, Scott	Butler
Hockenberry, Vergil	Butler
Hockenberry, Wilda	Butler
Hodil, Hazel	Allegheny
Hoffman, Elsie	Butler
Hoffman, Gladys	Venango
Hoffmaster, Edna	Ohio
Hogg, Bernard	Butler
Hogg, Kenneth	Butler
Hogg, Lucile	Butler
Hogg, May	Armstrong
Hogue, Kathleen	Butler
Holliday, Hugh	Lawrence
Hopkins, Helen	Fayette
Homer, LeRoy	Mercer
Horsman, Harry	Butler
Horsman, Ralph	Butler
Hovis, Frances	Venango
Hovis, Marjorie	Venango
Hoy, Michael	Green

CATALOGUE OF STUDENTS—Continued

Huffman, William	Butler
Hughes, Bertha	Butler
Humphrey, Edith	Butler
Humphrey, Harold	Butler
Humphrey, Mary	Butler
Humphrey, Robert	Mercer
Humphrey, Thelma	Butler
Humphreys, Laura	Armstrong
Hunter, Alda	Allegheny
Hutchison, Albert	Butler
Hutchison, Clyde	Butler
Hutchison, Helen	Butler
Infield, Laura	Mercer
Irvin, Grace	Allegheny
Irvin, Louise	Allegheny
Irwin, Ruth E.	Butler
Jack, Elizabeth	Allegheny
Jackson, Irene	Armstrong
James, Iva	Mercer
Jameson, Mildred	Butler
Jamison, Josephine	Beaver
Jamison, Mary Lois	Mercer
Jessop, Grace	Allegheny
Johnston, Marie	Beaver
Jordan, Gaylord	Lawrence
Kane, John M.	Allegheny
Kauffman, Mabel	Allegheny
Kauffman, Hugh	Butler
Kaufman, Robert	Butler
Kehna, Elizabeth	Butler
Kehna, Gladys	Butler
Kehna, Pearl	Butler
Kehna, William	Butler
Kelly, Gus	Butler
Kelly, Hazel	Butler
Kennedy, Beryl	Butler
Kennedy, Grace	Butler
Kennedy, Hazel	Butler
Kennedy, Jane	Lawrence
Kennedy, Naomi	Butler
Kennedy, Thelma	Butler
Kerr, Beulah	Butler
Kerr, Donald	Butler
Kerr, Elizabeth	Butler
Kerr, Lillian	Butler
Kiester, Eloise	Butler
Kiester, Robert	Butler
Kincaid, Alice	Butler
Kitelinger, George	Venango
Knapp, Harry	Mercer
Koehler, Charlotte	Allegheny
Koonce, Irene	Mercer

CATALOGUE OF STUDENTS—Continued

Krider, Florence	Allegheny
Krohn, Jean	Lawrence
Kyle, Gertrude	Lawrence
Kyle, Margaret	Butler
Lanterman, Florence	Butler
Laughran, John	Allegheny
Laurence, Chester	Beaver
Leard, Frank	Armstrong
Lee, Grace	Butler
Leipply, Cora	Mercer
Lewis, Mabel	Mercer
Lewis, Pearl	Warren
Lienberger, Beatrice	Mercer
Linder, Katharine	Warren
Locke, Annabelle	Mercer
Logan, Alberta	Butler
Logan, Glenn	Butler
Logan, Leona	Butler
Logan, Lulu	Butler
Long, B. Frank	Indiana
Long, J. Erskine	Indiana
Longacre, H. R.	Montgomery
Louden, Russell	Armstrong
Lowery, Margaret	Lawrence
Lowry, Mary	Armstrong
Lyons, Vivian	Westmoreland
Lytle, Vila	Mercer
McCamant, Dessie	Butler
McCamant, Howard	Butler
McCamant, Katharine	Butler
McCandless, Keith	Butler
McCandless, Marjorie	Butler
McCandless, Porter J.	Butler
McCandless, Porter R.	Butler
McCarthy, Christine	Mercer
McClymonds, Clifford	Butler
McClymonds, Elma	Butler
McClymonds, Herbert	Butler
McClymonds, Mary	Butler
McCollough, Effie	Butler
McCollough, Harold	Butler
McCollough, Helen	Butler
McCollough, Lodema	Butler
McCollough, Pierce	Butler
McCollough, Wallace	Butler
McComb, Alma	Lawrence
McConahy, Esther	Lawrence
McConnell, Albert	Butler
McConnell, Dufferin	Allegheny
McConnell, Martha	Lawrence
McConnell, Mary	Lawrence
McConnell, Nora	Butler
McCormick, Florence	Lawrence

BASEBALL CLUB

BASKET BALL

ON THE FIELD

CATALOGUE OF STUDENTS—Continued

McCoy, John	Butler
McCracken, Floyd	Butler
McCracken, Mildred	Butler
McCracken, Thurman	Butler
McCrea, Hilda	Butler
McCullough, Louise	Mercer
McCune, Eulalia	Lawrence
McCurdy, Margaret	Butler
McDonald, Charles	Butler
McDonald, Isabel	Butler
McDonald, Jack	Butler
McDonald, Louise	Butler
McDonald, Margaret	Butler
McDonald, Percy	Butler
McDonald, Rachel	Butler
McDonald, Ray	Butler
McDowell, Hazel	Mercer
McDowell, Paul	Mercer
McElroy, Marie	Venango
McEwen, Foster	Mercer
McFarland, Ralph	Mercer
McFate, Harry	Butler
McFate, Paul	Butler
McGarvey, Ruth	Allegheny
McGinnis, Annie	Butler
McGinnis, Floyd	Butler
McGowan, Francis	Butler
McGowan, Mildred	Butler
McGrath, Howard	Mercer
McIntyre, Martha	Armstrong
McKallip, Uldene	Armstrong
McKibben, Anna H.	Lawrence
McKinney, Edgar	Butler
McKinney, Ida	Armstrong
McLaughlin, Amy	Allegheny
McMinn, Charles	Butler
McMinn, Clarice	Butler
McMinn, Lois	Butler
McMinn, Marguerite	Butler
McMinn, Paul	Butler
McMinn, Robert	Butler
McNally, William	Mercer
McQueen, Edwin	Butler
McQueen, Rhoda	Butler
McQuiston, George	Butler
McQuiston, Jane	Venango
McQuiston, Lola	Butler
MacMain, Olive	Allegheny
Magee, Carbus	Butler
Magee, Don	Butler
Magee, Margaret	Allegheny
Mandaville, Vance	Venango
Manges, Adelene	Allegheny
Manning, Bertha	Lawrence

CATALOGUE OF STUDENTS—Continued

Manning, Pearl	Butler
Marie, Carl	Butler
Marie, Samuel	Butler
Martin, James	Butler
Martin, William Paul	Clarion
Martin, Winifred	Butler
Master, Floyd	Clarion
Mayberry, Eleanor	Butler
Mayberry, Elizabeth	Butler
Mayes, Annette	Venango
Meanor, Ethel	Allegheny
Meanor, Marie	Allegheny
Meanor, Velma	Allegheny
Meredith, Grace	Allegheny
Meredith, Ruth	Allegheny
Merkle, Marie	Allegheny
Mershon, Edward B.	Butler
Meyer, Hilda	Erie
Miller, Geviene	Butler
Miller, Queen	Butler
Miller, Laura Grace	Lawrence
Miller, Ruth C.	Butler
Miller, Velma	Washington
Mitchell, Clyde	Mercer
Mitchell, Ethel	Butler
Montgomery, Edna	Mercer
Montgomery, Edna M.	Butler
Moore, Clarence E.	West Virginia
Moore, Frances	Butler
Moore, Garnet	Butler
Moore, Harvey	Butler
Moore, Hazel	Butler
Moore, Margaret	Lawrence
Moore, Mona	Butler
Moorehead, Leroy	Butler
Moorhead, Vera	Lawrence
Morrison, Dora	Butler
Morrison, Irene	Westmoreland
Morrison, Leroy	Butler
Morrow, Elsie	Allegheny
Morrow, Everett	Butler
Morrow, Paul	Butler
Morrow, Rose	Butler
Moyer, Evelyn	Mercer
Munson, Carl	New York
Murphy, John C.	Butler
Murphy, Theodore	Butler
Murray, Catherine	Allegheny
Murtland, John A.	Allegheny
Myers, Viola Vance	Butler
Mylan, Jessie	Allegheny
Neely, Elizabeth	Butler
Neely, Katherine	Butler
Nesbitt, Ella	Butler

CATALOGUE OF STUDENTS—Continued

Nightwine, Alvadore	Butler
Nightwine, George	Butler
Nightwine, Helen	Butler
Nightwine, Madaline	Butler
Nightwine, Ward	Butler
Nolan, Irene	Butler
Orbin, Grace	Allegheny
Ormsbee, Mary	Erie
Ormsbee, Ralph	Erie
Orr, Sarah	Lawrence
Pantall, Blanche	Fayette
Patterson, Edna	Armstrong
Patterson, Lewis	Butler
Patterson, Mabel	Butler
Patterson, Norman	Butler
Patterson, Richard	Butler
Patterson, Sarah	Butler
Paul, Helen	Mercer
Pawol, Joe	Butler
Payne, Florence	Butler
Pearce, Ethel M.	Butler
Pearson, Edward	Mercer
Persia, Raymond	Butler
Peters, Lucy	Armstrong
Phillips, Evelyn	Lawrence
Phillips, Florence	Allegheny
Phillips, Margaret	Lawrence
Pierce, Ruth	Venango
Pierce, Ward	Westmoreland
Pisor, Austa	Butler
Plunkett, Emma	Washington
Pollock, Theodora	Lawrence
Pond, Elizabeth	Butler
Pond, Philander	Butler
Port, Helen	Allegheny
Porter, Lulu	Butler
Purdy, Lillian	Beaver
Ralston, Merle	Butler
Ramsey, Eugene	Butler
Rawlings, Bertha	Allegheny
Raysor, Cochran	Butler
Raysor, Margaret	Butler
Rea, Dora	Butler
Reddick, Dick	Butler
Reed, Alice	Washington
Reed, Anna	Butler
Reed, Emily	Butler
Reed, Margaret	Butler
Reaher, Virginia	Butler
Reesman, Howard	Butler
Reiber, Gladys	Lawrence
Reigel, Clarence	McKean
Reis, Anna	Allegheny
Reno, Edna	Lawrence

CATALOGUE OF STUDENTS—Continued

Reno, Ethel	Lawrence
Reno, Mary	Lawrence
Reynolds, Rachel	Butler
Rhea, Florence	Armstrong
Rhea, Mary	Armstrong
Rhodes, Hazel	Ohio
Richardson, Grace	Washington
Richey, Mary	Venango
Riddell, Lela	Venango
Riddle, Clyde	Butler
Rinard, Ella Mae	Allegheny
Ripper, LaVerne	Butler
Ritner, Marian	Butler
Roberts, Gertrude	Butler
Robison, Mary	Allegheny
Robison, Sophia	Allegheny
Rodecker, Truth	Mercer
Rodgers, Bessie	Butler
Rodgers, Ethel	Butler
Rodgers, George	Butler
Rohleder, Ernest	Mercer
Rose, Nick	Butler
Rosenbaum, Laura	Allegheny
Roudebush, Ivel	Mercer
Rowlands, Elizabeth	Allegheny
Rubright, Charlotte	Westmoreland
Ryan, Helen	Lawrence
Sager, Edwin	Butler
Sager, Malia	Beaver
Sager, Paul	Butler
Sankey, Hessie	Butler
Schaer, William	Allegheny
Schall, Mary	Armstrong
Schonlau, Anna	Westmoreland
Schramm, Gladys	Butler
Schramm, Lloyd	Butler
Schrubb, Norma	Butler
Schrubb, Ruth	Butler
Schrubb, Walter	Butler
Scollard, Florence	Butler
Scollard, Margaret	Butler
Scott, Ella J.	Beaver
Scott, Frances	Venango
Scott, Herbert	Beaver
Scott, Jean E.	Washington
Schott, Marie	Allegheny
Searing, Verne	Butler
Seaton, Mary	Butler
Sefton, Amber	Butler
Shaffer, Ruth	Beaver
Shaffer, Vera	Armstrong
Shaffer, Vernye	Armstrong
Shanahan, Paul	Allegheny

PHYSICAL CULTURE

ATHLETICS

CATALOGUE OF STUDENTS—Continued

Sheekey, Elizabeth	Armstrong
Sheffer, Paul	Venango
Shelatree, Dewitt	Butler
Shelatree, Kenneth	Butler
Shelatree, Mary	Butler
Sherwood, Hazel	Butler
Shields, L. E.	Armstrong
Shull, Howard	Butler
Skinner, Ralph	Armstrong
Slater, David T.	Mercer
Small, Harry	Mercer
Smith, Florence	Venango
Smith, Floyd	Armstrong
Smith, Gladys	Butler
Smith, Hazel Belle	Mercer
Smith, Isaiah	Butler
Smith, Lulu	Venango
Smith, Morrison	Butler
Smith, Richard	Butler
Snyder, Edward	Venango
Snyder, David	Butler
Snyder, Gladys	Lawrence
Snyder, William J.	Allegneny
Somers, Mae	Allegheny
Sowash, Grier	Butler
Sowash, Rebecca	Butler
Sowash, Sara	Butler
Spears, Ralph	Lawrence
Sproull, Agnes	Butler
Sproull, Augusta	Butler
Sproull, Eleanor	Butler
Sproull, Lucile	Butler
Sproull, Margaret	Butler
Stephenson, Floyd	Butler
Stevenson, Alberta	Butler
Stevenson, Charles A	Mercer
Stevenson, Earl	Lawrence
Stevenson, Gladys	Butler
Stevenson, Lawrence	Mercer
Stewart, Ellis J.	Mercer
Stewart, Jessie	Venango
Stewart, Sara	Armstrong
Stickel, Dora	Butler
Stillwagon, Beatrice	Butler
Stillwagon, Berenice	Butler
Stillwagon, Giles	Butler
Stillwagon, Helen	Butler
Stinson, Ella	Beaver
Stoehr, Marie	Allegheny
Street, Ella	Allegheny
Stright, Mary	Mercer
Stoops, Charles	Butler
Stoops, Kathleen	Butler
Stotler, Delphine	Westmoreland
Stotler, Gayl	Allegheny

CATALOGUE OF STUDENTS—Continued

Stotler, Helen	Allegheny
Strosser, Clare B.	Mercer
Struble, Abigail	Mercer
Studebaker, Howard	Butler
Studebaker, Frances Opal	Butler
Studebaker, Lillian	Butler
Studebaker, Thelma	Butler
Studebaker, William	Butler
Sturgeon, Elizabeth	Allegheny
Sutter, Margaret Jane	Allegheny
Sutter, Olive	Allegheny
Sweetapple, Jessie	Venango
Sweetapple, Sara	Venango
Talk, Louie	Butler
Taylor, Elizabeth	Mercer
Taylor, Grace	Butler
Taylor, Lillian	Butler
Taylor, Mary	Butler
Taylor, Ruth	Butler
Thomas, Edna	Allegheny
Thompson, Ethel	Butler
Thompson, Etta	Butler
Thompson, Florence	Butler
Thompson, Lida	Allegheny
Thunberg, Emma	Allegheny
Tilbrook, Virginia	Beaver
Tinley, Mary L.	Mercer
Todd, Virginia	Beaver
Topley, Maude	Ohio
Tribby, Leota	Mercer
Turner, Alice	Butler
Turner, Anna	Butler
Turner, William	Butler
Twentier, Dora	Butler
Tyndall, Marian	Butler
Uber, Clair	Butler
Uber, Elton	Butler
Uber, Kathleen	Butler
Uber, Ray	Butler
Valentine, Sylvester	Butler
Vanatta, Burton E.	Elk
VanDyke, Edna	Butler
Varnum, Mabel	Butler
Vernon, Victoria	Mercer
Vincent, Fred	Butler
Vincent, Hazel	Butler
Vincent, Hezekiah	Butler
Virtue, Alta	Crawford
Voorus, Bessie B.	Venango
Voorus, Dorothy	Venango

BASKET BALL TEAMS

BASKET BALL TEAMS

CATALOGUE OF STUDENTS—Continued

Wagner, Arrold	Lawrence
Walker, Edna B.	Butler
Walker, Nellie	Butler
Wall, Myrtle	Mercer
Walsh, Catherine	Allegheny
Walter, Wilda	Armstrong
Walters, Eugene	Butler
Walters, Marks	Butler
Walters, Susan	Venango
Wash, Myrle	Butler
Waters, Nellie	Mercer
Watson, Earl	Butler
Watson, Lelia	Butler
Webber, Guyla	Butler
Wedekind, Minnie	Mercer
Welsh, Kathryne	Butler
Werle, Ruth	Allegheny
West, Albertine	Allegheny
West, Burnette	Butler
West, Henry Gale	Butler
West, Reardon	Butler
Westlake, Freda	Butler
Westlake, Kenneth	Butler
Westlake, Page	Butler
Weston, Ethel	Venango
White, Belle	Lawrence
White, Hazel	Lawrence
Whitehill, Grace	Armstrong
Whitehouse, Ruth	Westmoreland
Whiteside, Fame	Butler
Whiteside, Ruth	Butler
Whitmire, Mabel	Butler
Whitmire, Olive	Butler
Wicks, Katherine	Butler
Wigton, Analene	Butler
Wigton, Orpha	Butler
Wigton, Twila	Butler
Wiles, Hazel	Butler
Wilken, Helen	Lawrence
Willahan, Silvah	Butler
Williams, Annie	Lawrence
Williams, Pauline	Venango
Wilson, Dorothy	Butler
Wilson, Emma Henry	Lawrence
Wilson, Everett	Mercer
Wilson, Harold C.	Butler
Wilson, James	Butler
Wilson, Martha	Butler
Wilson, William	Butler
Winner, Walter	Allegheny
Winter, Marie	Allegheny
Wolford, Hazel Mae	Butler
Woodrow, Mabel	Armstrong
Woods, Clarence	Mercer
Wolfe, Janet	Armstrong

CATALOGUE OF STUDENTS—Continued

Yard, Kathryn	Venango
Yeager, Mary	Allegheny
Yockey, Elsie	Westmoreland
Yockey, J. Ross	Westmoreland
Young, Dimple	Butler
Young, Helen	Washington
Zittel, Ruth	Mercer
Zock, Joe	Butler
Zock, Mike	Butler
Zulick, Katheryne	Allegheny

IN THE GYMNASIUM

GYMNASIUM DRILL

Summary

TOTAL NUMBER OF STUDENTS.

(Including Special Students not in Catalogue.)

Male Students in Normal	153
Female Students in Normal	451
Total	604
Number in attendance during Fall Term	710
Number in attendance during Winter Term	722
Number in attendance during Spring Term	775
Total	2207
Male Pupils in Model School	114
Female Pupils in Model School	116
Total	230
Male Pupils in Kindergarten	11
Female Pupils in Kindergarten	25
Total	36
Grand Total of Students	870

THE
ZIEGLER
PRINTING CO.
PRINTERS
BINDERS
BUTLER
PA.

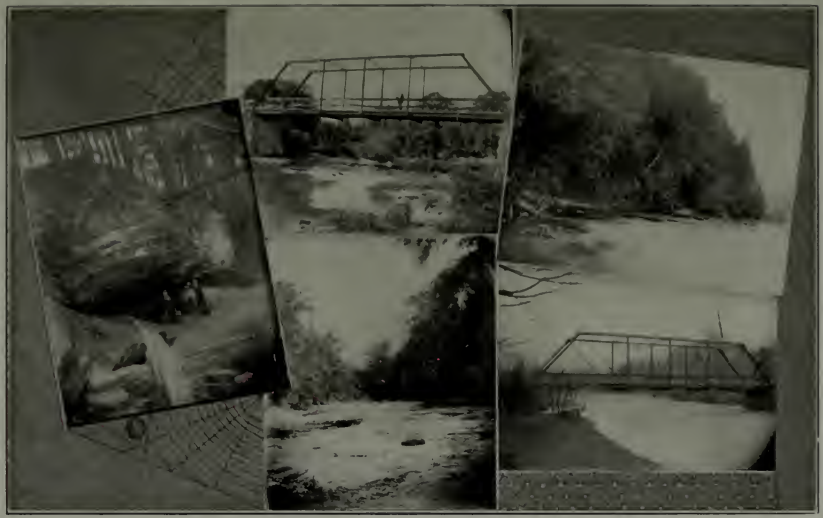

SCENES NEAR SLIPPERY ROCK

3 0112 105894106